Last Edition

The Daily Courier

Price 2c

Connellsville's Biggest and Best Newspaper. The Best Advertising Medium in the Yough Region.

VOL. 21, NO. 89 — CONNELLSVILLE, PA., FRIDAY EVENING, FEBRUARY 23, 1923 — TWENTY PAGES

CASE AGAINST FUENEY THROWN OUT OF COURT

Unexpected Action Comes on Motion of Prosecution in Logan County Case.

TAMPER WITH WITNESSES

Four of Leading Ones Disappear, Court Informed, But on Objection Defense Likely Are Produced; They Refuse to Talk, Judge Is Told.

By Associated Press

BIRKELEY SPRINGS, W. Va., Feb. 23.—The case against Frank Fueney, president of the West Virginia Union Mine Works, was brought to a sudden conclusion in the Logan County, and special disturbances created there today when Judge J. M. Woods threw out the indictment on motion of the prosecution. It was alleged that witnesses had been tampered with. The motion was made by H. B. Allen, prosecuting attorney. Morgan Morgan, who defended Fueney, had maintained witnesses for the defense had mysteriously disappeared from Berkeley Springs and the prosecution would not attempt to continue the case without them. Judge Woods indicated that in such circumstances he could do nothing, but instructed for him to grant the motion.

To this J. C. Townsend for Samuel Kenney, objected, declaring the witnesses were also witnesses for the defense and three of them had come from a day or two ago asking protection from deputy sheriffs from a foreign county. They told him he said that they had been compelled to make that move, which were untrue, he had sent them to another hotel and there they were arrested. He did not say far from the courthouse.

Judge Woods ordered the witnesses brought to the courtroom, saying: "We have nothing to conceal here." The men, T. C. Hickey, William Grimes and Walter Grimes, all of Kanawha County, were brought into court and were taken to the prosecuting attorney.

After a half hour conference Mr. Allen told the court the men would not disclose the facts with him and he could not under the circumstances proceed without them. Judge Woods agreed with him and the case was freed.

TO DETERMINE WHETHER FEDERAL COURT MAY TRY CRONKHITE MURDERERS

By Associated Press

WASHINGTON, Feb. 23.—Proceedings were instituted today in the supreme court in an effort to obtain a final decision as to the jurisdiction of a federal court to try the alleged murderers of Major Alexander L. Cronkhite, who died of a gunshot wound at Camp Lewis, Washington, in 1918.

The court was asked to grant a petition for habeas corpus to bring before it the decision of Judge Brown of the United States District Court for Rhode Island, which held Roland R. Cotterill without bail on his alleged confession of having fired the shot which killed Major Cronkhite.

In orally presenting to the court his motion, Mr. Arnold said he had been retained by the American Legion, which was paying all expenses incident to bringing the case up to the supreme Court.

Chief Justice Taft stated that the court would permit Mr. Arnold to file his petition and would at a later date announce its decision as to whether it could pass upon the question whether the Federal court have jurisdiction.

Summit Chapel Anniversary to Be Observed Sunday

The third anniversary of Summit Union Chapel will be observed Sunday at 3 o'clock in the chapel with editing exercises. Several ministers are expected to be present among them Joy Ryan of Dunbar, R. D. C. White of McClellandtown, Rev. J. A. Sharp of Connellsville and Jame Brown of Uniontown. Musical numbers will be at the organ.

The public is invited to attend the services.

Woman of 80 Leaps From Burning House

By Associated Press

NEW YORK, Feb. 23.—A woman of 80 years and two men jumped early today from windows and were escorted by an East Side tenement house. Relieved by the police to have been victims of incendiary origin. All three were seriously injured.

A score of others were rescued from flames by firemen. Flames had ravaged the building and firemen had to climb ladders to reach the roofs of adjoining houses.

The fire was extinguished in half an hour.

Will Not Be No Letter.

The indications are that the Hill letter will not be written. It is at present time to be a matter of speculation.

Woman Found Helpless in Bed Beside Body of Sister Dead for Week or Longer

Thought Sister Was Sleeping, She Tells Those Who Investigate.

By Associated Press

CINCINNATI, Feb. 23.—Neighbors entering a cottage at Dayton, Ky., last night found Mrs. Marie L. Mansfield, 67, half famished and helpless living in bed beside the frozen body of her sister, Mrs. Margaret Lanham, 75. Both women were fully clothed.

There was no heat, no food and no water in the house. Coroner W. H. Hughes said he believed Mrs. Lanham had been dead for perhaps a week and that death was due to pneumonia brought on by starvation and cold. Her sister, daily growing weaker from lack of food, had laid beside the dead woman for days, not knowing she had died. She thought her sister was only sleeping. Mrs. Mansfield said last night during lucid moments.

Mrs. Mansfield refused to be taken to the city hospital, declaring she and her sister had never believed in physicians and that she had enough physical courage to care for her.

Two Safety First Meets of West Penn Force Here Today

The railway employes of the Connellsville Division of the West Penn Railways Company had two safety meetings scheduled here today. The first was held at 11:30 o'clock this morning and the other will be at 8 o'clock tonight. Dinner was served by the women of the Trinity Lutheran Church in the dining hall of that church.

Harry Rostofski of Pittsburg formerly located here, chairman of the West Penn Section, N. F. L. A., and director of the company's safety program, talked on his plans for the year.

James McNal, head of the welfare department, and J. O. Horton, assistant to Harry L. Mitchell, vice-president, both of Pittsburg, were also present.

In addition to the speaking program there was a first aid demonstration. This was put on by a team under the supervision of H. W. MacRobbie.

12 Men Have Close Call at Pittsburg Street Crossing

A truck of the Corrado-Gallardi Coal Company leaving town this morning for a mine, and having 12 men in it, narrowly escaped destruction in front of a Pennsylvania freight train at the North Pittsburg street crossing. To avoid a collision the machine was turned toward the station platform and a wheel was torn off when it collided with a telegraph pole.

The truck was being driven by Mike Donnadio and had nearly reached the crossing when the train appeared. Unable to stop quickly on the slippery streets the driver swerved the machine to one side that action alone probably saving several men from serious injury.

Michigan Democrats May Endorse Ford

By Associated Press

DETROIT, Feb. 23.—Possibility that Henry Ford might be endorsed as the party's presidential candidate in 1924 overshadowed all other business before Michigan Democrats when they met in state convention today to adopt a platform and nominate candidates for minor state offices to be filled at the spring election.

Some party leaders frankly expressed the fear the proposed Ford endorsement might cause a split.

Fan House Burns At Diamond Plant

The fan house of the Diamond Coal & Coke Company at West Brownsville was burned this morning.

Three hundred men were thrown out of work.

Albert Murray Ill.

Word was received here last night by I. H. Edmonds, secretary of General Worth Lodge, I. O. O. F., from Secretary C. I. Wilhelm of Indian Mound Lodge of McKees Rocks that Albert Murray, a former Connellsville resident and a brother of Mrs. William Robbins of East Crawford avenue, is seriously ill at his home at that place. His recovery is doubtful.

Rioters Get Three Years.

WHEELING, W. Va., Feb. 23.—Five men indicted in connection with the Matewan, W. Va., battle, in which Sheriff Sid Hatfield and Police Chief Cabell Testerman were killed, pleaded guilty to conspiracy to commit murder and were sentenced to serve three to five years in the Moundsville Penitentiary.

Mail for Mitchell Ill.

Mail addressed to Mr. Mitchell is being forwarded to him at Palm Springs, Calif., where he is ill with a severe cold.

Happy Surprise For Rev. Rich at Pennsville Church

Flowers for the living was exemplified in an unusual manner Thursday evening at the Pennsville Baptist Church when members of the church presented Rev. C. C. Rich of Scottdale who will leave March 1 for Warren, Ohio, with a basket of roses and carnations and a purse. The occasion was that of his farewell sermon at the Pennsville church. At the conclusion of his address announcement was made that Miss Grace Keough would sing a solo. She sang "Give the Flowers to the Living." As she ceased singing Ena Hentel marched to the platform with the flowers while little Ina Belle Richey carried the purse.

Thanking the donors Rev. Rich said he had preached in many places but that no surprise that had been tendered him was more touching than this.

2,000 MEMBERS GOAL FOR COKE REGION DIVISION

Names of those on the membership committee of the Coke Region Division, West Penn Section, N. I. A., were announced yesterday by P. T. Kamerer, chairman of the Coke Region Division. The committee includes William Alt, Chairman; H. W. MacRobbie, William Thomas, W. H. Moorman, R. W. Dicker, H. I. Koeser, Guy H. Hall, A. T. Kemp, O. W. Anderson, Ruth Nemon, Stella Baker, N. E. Woolman, James Connell and Ralph Pickett all of Connellsville; I. G. Weightman, Irwin; A. J. Davis and C. W. Michaels, Greensburg; H. I. Gregory, Latrobe; R. B. Glazier, Scottdale; Robert Fram, William F. Long, O. Swartz and Otto B. Davidson, Uniontown; E. D. Weightman, Brownsville; E. D. Miller, Greensburg.

It is the hope of Harry Rostofski, chairman of the West Penn Section, to have 2,000 members enrolled before his term expires.

On the program committee for 1923 are C. C. Gallagher, S. I. Wilt, Irwin; Shaffer, Miss Louise I. Paint; and Miss Nora Smith.

Fred Stefl Again Tried for Murder

GREENSBURG, Feb. 23.—Fred Stefl of Mount Pleasant again is on trial charged with shooting Miss Anna Yezek of Mount Pleasant who died from the effects of bullet wounds. At a former trial Stefl was found guilty of murder in the first degree September 6, 1922.

Three women are serving as members of the murder jury. They are Mrs. I. S. Kennedy, New Kensington; Ella Miller, Arona and Mayme Myers, Greensburg. Other jurors are: Walter Shaner, Scottdale; C. M. Johnson, Bolivar; William Miller, Penn township; John Zimmerman, Rostraver township; James Pierce, Latrobe; William Thomas, Hempfield township; Sherman Curry, Sewickley township; B. N. Eaton, Latrobe; Carl Henry, North Huntingdon.

KIWANIANS LET CONTRACT

Construction Company Will Remodel Library Basement.

The Connellsville Kiwanis Club has awarded the contract for the remodeling of the basement of the Carnegie Free Library which will be fitted up as permanent headquarters of the organization to the Connellsville Construction Company. A committee was also appointed to purchase kitchen supplies and equipment. It is believed the new quarters will be ready for occupancy within six weeks.

The main room will be 50 by 86 feet with a large kitchen adjoining. Bathing rooms for men and women will be provided and a hard wood floor will be laid. Plastering of the walls and ceiling will also be done.

Dr. Hutchinson Recovers.

Dr. Bennett W. Hutchinson, pastor of the Methodist Episcopal Church, who was housed since last week with grip, was able to be out today and will conduct services as usual Sunday. He was unable to be at church last Sunday.

River Frozen Over.

DAWSON, Feb. 23.—The Youghiogheny river is frozen over at this point for the first time in six years. The ice stopped below the bridge Wednesday but the stream was still open east of the ridge.

Observe Patrons' Day.

Patrons Day was observed in the eighth grade of the Connellsville school this afternoon, the program being presented under the direction of Principal John D. Christian.

Squire Collins Ill.

Squire Collins is reported to be very ill at his home near Chicopee.

"HEART" OF VICTORIOUS "BLACK SHIRTS" OF ITALY

Dina Bennabel, the "heart" of the victorious Fascisti who have gained control of the Italian government. She has joined the armed forces and is seriously learning to be the perfect military woman.

She is known as the "Joan of Arc" of the Fascisti and her life is carefully guarded by Mussolini and other leaders of his patriotic party.

DEATH OF SHIP BILL CONCEDED BY PARTY HEADS

By Associated Press

WASHINGTON, Feb. 23.—An end of the Senate Shipping Bill fight appeared near at hand today.

In executive session the Senate agreed to adjourn tonight at 6 o'clock, take up minor bills for two hours tomorrow, and then proceed with the Shipping Bill but with the possibility of a vote in the meantime on a motion for a re-committal.

After the agreement administration leaders conceded that the ship bill was as good as dead. Not later than tonight it was said the vote on recommittal would come and the bill would be interred with proper obsequies.

The plans for a break in the filibuster and abandonment of a night session tonight were made after a conference at the White House between President Harding and Senator Curtis of Kansas, assistant Republican leader. The Senate under its agreement last night went into executive session to consider confirmation of foreign nations on re-convening at 11 o'clock and an understanding for the break-up of the filibuster at least until late tomorrow was quickly reached.

Poplar Grove Detour Ready Sunday Morning

The detour by the mine fire between Connellsville and Poplar Grove will be opened Sunday morning at 8 o'clock according to announcement this afternoon in Uniontown by Frank P. Rush, superintendent of state highways in the county.

Mr. Rush said also that the fire under the road will have been conquered within a week and that as soon as the road can be reconstructed it will be thrown open. He expressed the belief there will be no further annoyance.

Lecture at High School Tonight; Is Semi-Final Number

Dr. Robert MacGowin, an American lecturer, will be at the High School Auditorium tonight. His talk will be the next to last number on the High School entertainment course and the fact that he is well known for his brilliant oratory will draw a big crowd to hear him.

He is a speaker who finds an interest in the most indifferent listener. His speech has a fire to it that scorches his talk on every mind. He is the only lecturer who appeared during the present course and that fact alone has contributed the interest in a speaker to him.

Move to Dunbar.

Mr. and Mrs. James Miller and children, Earl and Clara, have moved from Collier to Dunbar, locating near Greenhouse.

The Weather

Generally fair and colder tonight. Saturday fair with slightly rising temperature. Is the noon weather forecast for Western Pennsylvania.

Temperature Record

	1923	1922
Maximum	31	78
Minimum	16	51
Mean	26	64

Harry Company's Contract On World's Greatest Job of Engineering About Done

Last Headings in Shandaken Tunnel, Catskill Water System, Holed Through.

[illegible]

12 Perish, Five Missing in Fire At Kansas City

By Associated Press

KANSAS CITY, Kan., Feb. 23.—Seventeen persons are believed to have perished in the fire which destroyed a two story frame rooming house here early today. Twelve bodies have been recovered and each is being held for the coroner. Five other persons believe to have lost their lives. Only three have been identified.

The first floor was occupied by the H. & H. Garage in which all the cars were destroyed.

Survivors said today there was no warning of the impending danger that it seemed as though the structure was enveloped without notice. Until the collapse of the stairway in the hall in which it by firemen to have trapped many persons. The stairway leads to a central corridor on the second floor which branches out in four directions. Persons blinded by smoke coming from the west end of the building twice pointed out easily could run by the head of the stairs and go out to the east side of the building.

Five Irish Rebel Officers Captured In Free State Raid

By Associated Press

DUBLIN, Feb. 23.—Five Irish Republicans, the most important of whom was Sean Fitzpatrick, have been captured by officers of the Free State government, it was said at Dublin headquarters today. Fitzpatrick is said to be commandant of the Dublin brigade of irregulars.

BELFAST, Feb. 23.—A Dublin dispatch describing the capture of Sean Fitzpatrick says the men taken with him were his adjutant and three other officers. The criminal investigation department men suddenly appeared at the door of a room of a house where the five were seated at a table which was strewn with papers. The raiders presented revolvers and the five surrendered.

The Free State authorities denied reports that Eamon de Valera was captured.

Daughter of Fire Chief DeBolt Hurt Under Automobile

Margaret DeBolt, eight year old daughter of Fire Chief and Mrs. W. L. DeBolt of Tenth street, West Side, is confined to her home today suffering from injuries received when an automobile overturned on her while in her way to school yesterday afternoon. She is not believed to be in a serious condition but cannot bear her weight on her legs.

The child with little Dorothy Shaffer and Helen Shumaker, also students at the Crawford School, had just walked out of Tenth street onto Crawford avenue at the bend near the old graveyard. The automobile said to be owned by the H. C. Frick Coke Company was coming down the avenue and her two companions crossed in front of it. Afraid she would not be able to get over quickly enough Margaret remained standing on the side walk. The machine got out of control, the driver turned over and pinned the little girl beneath it.

About the same time Clifton Crowley came along in another machine and aided in raising the car off the youngster. He took her to a physician stopping at the fire station to pick up her father. Later the child was taken home.

Pythians Hold Meeting.

District Deputy I. L. Suttle of Dunbar was a guest at a meeting of Favette Lodge No. 209, Knights of Pythias, held last night at Odd Fellows Hall. The third degree was conferred on one candidate. A number of members were reported ill by the sick committee.

Governor at Philadelphia.

HARRISBURG, Feb. 23.—Governor Pinchot left at noon today for Philadelphia where tonight he will address the Lycoming County Historical Society. This will be his first address in a public function outside of Harrisburg since his induction into office.

Limestone Hill Road Icy.

The road leading over Limestone Hill on the West Side is said to be very dangerous as water has flooded the road and freezes.

Replace German Custom Officers.

LYONS, Feb. 23.—The French have decided to replace the German customs officials by French throughout the Ruhr.

Dawson Man Buys.

Stanley Lease of Dawson has purchased the Mill property in Franklin township, occupying it Wednesday.

Governor Pinchot Is Visited by Heads of Anti-Saloon League

By Associated Press

HARRISBURG, Feb. 23.—Rev. Dr. H. H. Russell Wilson, D. D., founder of the Anti-Saloon League and now general superintendent of the League, with Rev. Dr. Hunter Boyd, president of the League, with R. P. Hunt, field director and business manager of the League, and department editor of Governor Pinchot today in a conference lasting half an hour. The department editor is a close friend of the Governor.

Martial Law in Bochum, Report

By Associated Press

BERLIN, Feb. 23.—[illegible]

Conductor's Wrist Broken.

Frank Mellon, a Baltimore & Ohio conductor, is still confined to his home with a broken wrist. He was injured when [illegible] Monday when [illegible] Mellon's wrist was broken. He was taken to his home.

CHAPLAIN YOUNG PLEADS FOR LIFE OF FLOYD SMITH

Only Bar of 80 Going to Chair He Thinks Innocent, He Tells Pardon Board.

MURDERED BABE, CHARGE

Was Born to Wife Soon After Marriage and Unknown to State Was Her Child, It and Bad Body, Fell on It Crushing It, Claim of Defense.

By Associated Press

HARRISBURG, Feb. 23.—The State Board of Pardons met today to pass upon the case of Floyd Smith, Bradford county, convicted of murder of his wife's child.

[illegible] Smith has been reprieved [illegible] while efforts to commute his death sentence have been pending.

[illegible] told the board that [illegible] of more than a dozen men had passed through the electric chair but that he was certain of the innocence of the man.

The child Smith is said to have killed was born [illegible] after the marriage. It was charged by the prosecution that Smith and his wife had conspired to abandon the child. The defense contended it became [illegible] and was killed by falling on it while crushing it.

JAMES A. BENNETT, RAILROAD BUILDER, CALLED BY DEATH

GREENSBURG, Feb. 23.—James A. Bennett, contractor and railroad builder, died Thursday afternoon at his home in North Main street after an illness of several weeks. Mr. Bennett had been unconscious for several days. Death came while on the street.

Born at Steubenville, Ohio, Mr. Bennett had been ill since August 21 last, and had been in poor health for many years. Beginning in 1887 he engaged in the contracting business for the Pittsburg, Lisbon & Western Railroad, forming the firm of Bennett & Talbott which was still functioning at the time of Mr. Bennett's death. One of the first contracts completed by the firm was the building of a part of the railroad leading from Somerset to Johnstown. Later the firm built part of the Baltimore & Ohio branch railroad leading into Uniontown. This was followed by the building of a part of road from Mount Pleasant to Belle Vernon.

Later Mr. Bennett did contracting work for the Baltimore & Ohio Railroad. He also built miles of tunnel for the Erie Railroad in New York State and did similar work in Chicago and Gary, N. Y.

Representatives of Coal Commission and Operators in Session

By Associated Press

ALTOONA, Feb. 23.—A conference between [illegible] Mitchell and Charles Young, mining engineer, [illegible] Pennsylvania Railroad, [illegible] Association [illegible] operators and representatives of the United Mine Workers [illegible] Central Pennsylvania [illegible] have been held here today.

Crew of Abandoned Steamer Rescued

By Associated Press

HALIFAX, Feb. 23.—The Swedish steamer [illegible] from Baltimore for a Danish port, [illegible] by a gale, [illegible] the crew of the [illegible] Halifax [illegible] 2 miles north of Sambro.

B. & O. Beats Stoppage.

[illegible]

Suit For Divorce.

[illegible]

"Tom" Haren Out.

Thomas Haren, [illegible] pitcher, is out again after [illegible] season. He was laid up for three weeks.

Social Gossip

250 AT ANNUAL BANQUET AND DANCE OF MASONS

The 18th annual banquet of the Masonic Association was held last night in the Masonic Temple in South Pittsburg street. The banquet followed by dancing and cards was in the form of a George Washington Birthday celebration. There were about 250 persons present.

Appointments were in keeping with Washington's birthday, the walls being decorated with little hatchets. The big auditorium presented a beautiful appearance it only recently having been completely renovated.

The Woman's Culture Club prepared and served a turkey dinner and the repast was thoroughly enjoyed. Following the banquet an address on "Self Government" was made by Attorney H. C. Higbee.

There were 16 tables of bridge and one of pedro. Mrs. E. R. Fiore won the women's prize in the former and Gould Pratt the men's prize. In pedro H. C. Higbee took honors. Others danced and one of the most popular was an old fashioned square dance Thomas McGuire calling figures.

Guests were present from various parts of Fayette county and also from Scottdale and Greensburg.

The reception committee was composed of the following personnel: Eugene T. Norton chairman, William H. Crowe, Frederick P. Younkin, Orrin C. Harmon, William R. Scott, George W. Gallagher, Eugene R. Fiore, Lyell H. Buttermore, George E. Bowman, George M. Swartzwelder, Sanks W. Metzler, William J. Bailey and G. W. Sellers. Following are the members of the committee in charge of arrangements: Robert Norris chairman, Warren I. Wright, John W. McLaren, Ross S. Matthews, J. Raymond Meyerat, Stanley P. Ashe, H. George May, W. Hamilton McGinnis, Eugene I. Norton and John J. Evans.

California Normal Banquet.

Many of the teachers of Fayette county will attend the alumni banquet of the California Normal which will be held in the rose garden of the Hotel Chatham, Pittsburg Saturday afternoon March 10. Good speakers, a good orchestra and a fine dinner will be provided. Among the honor guests will be Mrs. Mary G. Nossa, Athens, Ohio, Prof. J. M. Entz principal of the school, Mrs. Entz and Miss Anna Shutterly. Prof. I. B. Garber president of the Principals Round Table of Allegheny county, Prof. Charles I. Dickey superintendent of schools of Allegheny county. Mr. Dickey is a graduate of the Normal.

Philathea to Sew

The members of the Philathea Class of the Christian Sunday School will meet this afternoon at the home of Mrs. C. W. Butler in Pace street and are asked to bring sewing and aprons.

Reformed Women's Meeting

The Reformed women held their regular meeting in the parlors of the church on Wednesday afternoon. The society is studying the book "Trend of the Times" by Dr. H. H. Dotterer and the topic for the meeting was the church chapter of the book.

Initiation Committee Meets

A meeting of the initiation committee of the Uniontown Elks was held last night in the Nellis building. Plans for a three ring initiation in honor of new members were made. A report will be made at a meeting to be held next evening. At that time the committee arrangements for the dinner will also be reported.

Mid Lenten Tea.

Last evening in the Connellsville Methodist Episcopal Church, the Rainbow Class of the Sunday school presented a Washington's Birthday tea. The room was attractively decorated in the class colors, red and white, while candles in red shades were used. A program preceded the serving of refreshments. Mrs. Margaret DeBolt and Esther Mae McLovall were the [illegible] readings and solos.

Washington Day Program.

A program in honor of Washington's Birthday was given last afternoon at the meeting of the Ladies Circle of the G. A. R. in the Odd Fellows Hall. The program was opened by the singing of the "Star Spangled Banner." Mrs. Minerva Moyer of Dunbar, the president led in prayer. Articles were read on the life of Washington by Mrs. Ritchey and Mrs. John Chambers. Music and recitations contributed by Alice Virginia Rinehart and Miss Babes Boyle of Dunbar. The program closed with the singing of "America." A social hour was held and refreshments were served.

Married at Cumberland.

Miss Marie Giamondi Bugazzi of Mr. and Mrs. Michael Giamondi of Scottdale and Sarino Vorraal of Connellsville were married Wednesday at Cumberland. They will reside with parents of the bridegroom Mr. and Mrs. Antonio Vorraal, West Peach street.

Card of Thanks.

We sincerely thank our friends and neighbors for the kindness and sympathy extended us during the illness and death of our wife and mother, especially do we thank Rev. Herbick, Rev. Dietz, the choir and those who sent floral tributes and donated automobiles. J. L. Rice and family.—Advertisement.—2t feb 1t

Scarlet Fever at Dunbar

Miss Olive Brewer of Dunbar is ill of scarlet fever.

Grim Reaper

JOHN M. DEFFENBAUGH

John Morgan Deffenbaugh 80 years old died at his Moyertown home Thursday following a week's illness of pneumonia. A widow, Miss Jane Deffenbaugh and two brothers, Daniel of McClellandtown and Job of Brownsville survive. His wife died 32 years ago. He had no children. He was a 32nd degree Mason and a life long Democrat.

The funeral services will be at the home Saturday afternoon with the Masons in charge at the grave. Rev. J. F. Buell pastor of the Methodist Episcopal Church will officiate. Interment will be made in the Jacobs Lutheran Cemetery.

JOHN S. DALES

John S. Dales 76 years old died yesterday at the home of his daughter, Mrs. William McBroom, 351 East Church avenue, Homestead. He was born in Coal Center, Fayette county, fought in the Civil War with the 19th Pennsylvania Infantry and a few years ago moved to Homestead. He was a member of the Lutheran Church of Homestead and General Charles Griffith Post No. 207 G. A. R. He leaves two daughters, Mrs. McBroom and Mrs. William Deitzel of Pittsburg, a son, Andrew Dales of Cleveland, two sisters, Mrs. Anna Sharkey of South Brownsville and Mrs. John Conlin of Coal Valley.

MRS. HESTER A. RANKIN

Mrs. Hester A. Rankin, 81 years old died at the home in Wharton township, Friday from diseases incident to age. She is survived by the widow of Robert Rankin who died about a year ago, she spent practically her entire life in Wharton township. She is survived by the following children: George W. and Robert Rankin, Wharton township, Mrs. Edith Kline, Farmington, Mrs. Ella Conners, Connellsville. Funeral services will be held at the home of her son, George W. Rankin, Saturday afternoon. Interment will be made in the Upper Middletown Cemetery.

CHARLES STAHL

Charles Stahl, 88 years old, brother of Josiah Stahl of Connellsville, died at the home of his daughter, Mrs. [illegible], 17 West Pittsburg street, Greensburg, Thursday morning. He was born in Westmoreland county and went to Pittsburg in 1902. He was a member of the Charles United Presbyterian Church. Two daughters survive, Mrs. Hart and Mrs. Anna M. Petrie of St. Louis, three brothers, Dr. S. S. Stahl of Connellsville, Josiah Stahl of Arkansas and George Stahl of St. Petersburg, Fla., and four grandchildren.

MRS. JAMES McCLOY

Mrs. John Kearnes and Miss Rose McCloy of Leisenring have gone to Hazelwood to attend the funeral of Mrs. Anna Burns McCloy, wife of James McCloy, who died Wednesday morning at her home, 1313 Tecumseh street.

The funeral service will be Saturday morning in St. Stephens Catholic Church.

Mrs. McCloy was a sister-in-law of Miss Rose McCloy.

MRS. ANNA LICHARD

SCOTTDALE, Feb. 2.—Mrs. Anna Lichard, 69 years old, died this morning at the home of her nephew, John Lichard, at 101 Homestead avenue. The funeral service will be at the home Sunday at 3 o'clock. Burial will be at Alverton.

MRS. BERTHA RIES

Funeral services for Mrs. Bertha Tikey Ries, wife of John L. Ries of Johnston avenue, were held yesterday afternoon at the home at 2 o'clock, followed by services at 2:30 o'clock in the Trinity Lutheran Church. Dr. W. H. Hotlick, pastor, assisted by Rev. George Dietz of the German Lutheran church officiated. Miss Lucy Bittner, Mrs. O. H. Sisler, A. G. Zimmerman and R. O. Clabaugh composed a quartet which sang "Jesus Lover of My Soul" and "In the Cross of Christ I Glory." The church was filled with many friends and relatives. Elizabeth Brayton, Emma L. Edwell, Lucille Mead, Clarence Burton, Bertha Mills and Mathis Eggleston were flower bearers. Pallbearers were Hobart Martin, Reginald Rose, Thomas Keith, James Allen, Franklin Robinson and Thomas Hall. Interment was made in Hill Grove Cemetery.

JAMES CARR

James Carr, 70 years old, died at his home in Fairchance Thursday of diseases incident to age. He was born and reared at Fairchance and spent most of his life in that vicinity. He served during the Civil War as a member of Company C, Ninth Pennsylvania Infantry.

MRS. JANE LOWDEN

Mrs. Jane Lowden, 53 years old, of Mount Braddock died Wednesday at the Somerset Hospital. The body was brought Thursday to the home of a daughter, Mrs. Thomas Barnett at Mount Braddock in charge of Funeral Director J. I. Burhans. The other surviving member of the family is a son, John, at California, Pa.

The funeral service will be Saturday at 1:30 o'clock at the home and at 2 o'clock at the Methodist Protestant Church at Mount Braddock with Rev. D. E. Minard officiating. Burial will be at Perry.

DWING MILLS JR.

Dwing Mills, Jr., son of Mr. and Mrs. Dwing Mills of near Flatwoods, died Wednesday from an illness of bronchial pneumonia. He was one year old. One boy and a girl survive. Funeral services were held at 1 o'clock at the home this afternoon with Rev. M. P. Steele officiating. Interment was made in the Upper Middletown Cemetery.

Daily Fashion Hints

FOR THE SOUTHERN TOURIST

The very odd little bloused cape which belongs to this three piece costume gives it distinction. Rough weave sports silk was chosen for one bad skirt. It is in block design. The blouse is of white crepe de chine with brown embroidery. Skirt and cape are taupe brown.

MRS. ALMEDA CUNNINGHAM

Mrs. Almeda Cunningham, 67 years old, died Thursday at 10 o'clock at the home of her son, Harry B. Cunningham, who resides on a farm near the Council [illegible]. Death was due to blood poisoning which originated in a fistula and a severe attack of influenza. Funeral Director F. B. Galley of Vanderbilt prepared the body for burial and will send it to Columbia, the birthplace of the deceased, Saturday. The funeral services will be conducted Sunday. Short services will be held in the Cunningham residence this evening.

Are You the Woman You Were Meant to Be?

Every woman was meant to be healthy, happy and fill the sphere in life to the best of her ability. Alas, how few have the health or physical endurance to live up to their ideals. Over ambitious many of them develop nervousness, irritability, headaches, backaches, irregularities and often more serious ailments which retard their progress in life. Women in this condition should turn to Lydia E. Pinkham's Vegetable Compound a root and herb medicine which has been proven to benefit 98 out of every 100 women who try it. Let Lydia E. Pinkham's Vegetable Compound make you well and strong and the woman you were meant to be.—Advertisement.

If you are suffering from skin trouble and have tried various treatments without success it will be discouraging. Resinol Ointment and Resinol Soap bring speedy relief from eczema and other itching, humiliating eruptions and they succeed in making the skin clear and healthy again.

For sale by all druggists. Resinol Ointment and Resinol Soap.

WOMEN! DYE ANYTHING NEW FOR FEW CENTS

Dresses, Skirts, Coats, Waists, Kimonos, Curtains, Sweaters, Coverings, Draperies, Ginghams, Stockings, Everything

Diamond Dyes

Buy "Diamond Dyes"—no other kind—and follow the simple directions in every package. Don't worry whether you can dye or tint successfully, because perfect home dyeing is guaranteed with Diamond Dyes even if you have never dyed before. Just tell your druggist whether the material you intend to dye is wool or silk or whether it is a mixture of cotton or mixed goods. Diamond Dyes never streak, spot, fade or run.—Advertisement.

Victor Records Represent the World's Best Music

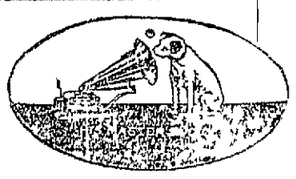

Look for this Famous Trademark on the Label

For Tomorrow We Present the Favorites Among the Harry Lauder Selections

Harry Lauder—that inimitable little Scotch comedian—is one of the most popular of the exclusive Victor artists. And for tomorrow we present a specially selected list of his records as well as some of the latest dance "hits" and popular songs that are now in demand.

		No.	Size	Price
Doughie the Baker	Harry Lauder	[illegible]	10 in.	$1.00
It's Nice to Get Up in the Morning	Harry Lauder			
Mary of Argyle	Harry Lauder	45256	10	1.00
Auld Scotch Songs	Harry Lauder			
Wedding of Sandy McNab	Harry Lauder	5117	12	1.50
Spring	Harry Lauder			
Laddies Who Fought and Won	Harry Lauder	55172	12	1.50
From the North, South, East and West	Harry Lauder			
I Wish You Were Here Again	Harry Lauder	55173	12	1.50
Granny's Laddie (Red Edition)	Harry Lauder			
Bella the Belle o'Burnoon	Harry Lauder	[illegible]	12	1.50
Sunshine on a Bonnie Lassie's Smile	Harry Lauder			

Just a Few of the Popular Songs

Toot, Toot, Tootsie, Good-bye	Sam Ribow and Marty Bloom	19000	10	.75
Carolina in the Morning	American Quartet			
Dixie Highways	Aileen Stanley	18315	10	.75
My Cradle Melody	Peerless Quartet			
That's How I Believe in You	Henry Burr	[illegible]	10	.75
I Want You Morning, Noon and Night	Charles Harrison			
Georgia Rose	Sterling Trio	[illegible]	10	.75
Tomorrow Land	Sterling Trio			
When I'll Dry Your Tears When You Cry	Peerless Quartet	[illegible]	10	.75
In the Heart of Dear Old Dixie	Sterling Trio			
Rose of My Heart	John [illegible]	[illegible]	10	.75
When I Look in Your Wonderful Eyes	[illegible]			

A Collection of Lively Dance "Hits"

Ivy (Class to Me) (Fox Trot)	Whiteman's Orchestra	[illegible]	10	.75
I Gave You Up Just Before You Came to Me (Fox Trot)	Whiteman's Orchestra			
Parade of Wooden Soldiers (Fox Trot)	[illegible]	[illegible]	10	.75
Mister Gallagher and Mister Shean (Fox Trot)	[illegible]			
In a Boat (Fox Trot)	Ambassador's Orchestra	[illegible]	10	.75
Sweetheart (Fox Trot)	Whiteman's Orchestra			
Just Like a Doll (Fox Trot)	[illegible]	[illegible]	10	.75
Until My Luck Comes Rolling Along (Fox Trot)	Vanderbilt Orchestra			
I Lost My Heart to [illegible] (Fox Trot)	[illegible]	[illegible]	10	.75
Broken Moon—Wilhelmina (Fox Trot)	[illegible]			
Get But I Hate to Get Home Alone (Fox Trot)	[illegible]	[illegible]	10	.75
I Wish I Could Shimmy (Fox Trot)	[illegible]			
Baltimore Buzz (Fox Trot)	Whiteman's Orchestra	[illegible]	10	.75
Bandana Days (Fox Trot)	Ben Selvin's Orchestra			

If more convenient—come in tomorrow night. Our store is open Saturday evenings till 10 o'clock.

Here are Eight Sound-Proof Rooms in which to make Your Record Selections

Connellsville's Reliable A. Darrone's Homefurnishers Since 1891.

Experienced, Obliging Salespeople will Gladly Assist You Making Selections.

DAVIDSON'S

We are not the Largest Firm or the Largest Buyers in the world, but we do buy the Best Grades of Fresh Meats, and Fresh Vegetables received daily, not second class goods, but First Class. A trial will convince you.

Where You Get Quality With Service and Low Prices

Quart Jar Sweet Relish	35c	Royal Scarlet Cream, large bottle	20c
Peeled Peaches, lb	20c	Macaroni or Spaghetti, lb package	15c
Extra Choice Evaporated Apricots, lb	25c	High Grade Cocoa (Hoosier), 2 lbs. for	25c
Large Size Prunes, lb	15c	Toilet Paper, good quality, 6 rolls	25c
Jacby Blend Coffee, lb 30c, 3 lbs	$1.00	Pure Honey, 1 lb jar	35c
Fancy Santos Coffee, lb	25c	Seedless or Seeded Raisins, package	15c
Snider's Chili Sauce, large bottle	25c	Monarch Catsup, large bottle	18c
Yellow Free Peaches, 2 cans	15c	Sonnal 3 cakes	10c
Fancy Yellow Cling Peaches, 2 cans	65c	Plum Pudding, 1 package	10c
Large Can Peas	15c	5 lb. Sack Graham Flour	25c
Fancy Evaporated Apples, lb	15c	5 lbs. Baldwin Apples	25c

Argo Starch, 3 pound package	25c
Milk, Tall Cans, all kinds, 2 cans	21c
White Laundry Soap, 10 cakes	50c

At Our Meat Counter

Boiling Meat, lb.	10c
Beef Liver, 2 lbs. for	25c
Chuck Roast, 5 lbs. for	$1.00
Large Skinned Hams, lb.	18c
One-Half Skinned Hams, lb.	20c
Whole Pork Shoulder, lb.	14c
Pork Loin Roast, lb.	20c
Pork Sausage, lb.	25c
Wieners, pound	25c
1 lbs. Bacon	90c

Dressed Chickens, Fowls, and Fricassee Hens.

J. R. DAVIDSON CO.

"The Store That Does Things For You."

W. N. LECHE CO.

Popular Priced Department Store

125 West Crawford Ave. Connellsville, Pa.

One Price & Cash

We Give S&H Green Trading Stamps

ORPHEUM

Today and Tomorrow

Mary Miles Minter

—in—

The Heart Specialist

Also Two Reels of Federated Comedy

Monday, Tuesday and Wednesday

The Man From Home

FEBRUARY SALE

The Greatest Money-Saving Event To Be Offered This Year!

Giving You the Choice of Larger Assortments of Better Quality Furniture—at Lower Prices!

Our ability to save you money on Furniture, Rugs, Stoves and Homefurnishings of the better kinds has never been more forcibly demonstrated than by the matchless values now being offered during our Annual February Sale. And these savings apply to our **entire** stocks—not only to a few odds and ends.

Connellsville's Reliable **AARON'S** Homefurnishers Since 1891

That's why this is such a rare opportunity to add to the permanent beauty, attractiveness and comfort of your Home. If desired, selections made now will be stored and insured—**free of charge**—until you are ready for them. Easy payments can also be arranged on any purchases made during this Sale.

This Sale is of Particular Importance to Newlyweds!

Because every article needed to furnish a Home completely can now be purchased at a sharp reduction from our already low prices.

And the varieties and assortments you have to choose from—Six Big Floors and Basement—are so large and complete that here you can furnish your new Home to your heart's content—as elaborately or economically—as you may wish.

Evening appointments gladly arranged on request—just phone Bell 168 or Tri-State 106

Enameled Bassinets

$11.75

These Bassinets are exactly as shown here. Are made from select hardwood, finished in white enamel, and have cane panel ends. Measure 24x44 inches. Are rubber-tired.

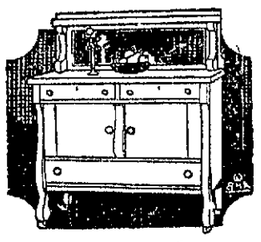

Solid Oak Buffets

$34.50

Very similar to the illustration shown—these Buffets are of the massive Colonial design and are finished in golden oak. Fitted with heavy plate mirrors.

All Rugs Now at Reduced Prices!

9x12 ft. seamless Tapestry Brussels Rugs—Now ... **$19.50**

9x12 ft. high grade Tapestry Brussels Rugs—Now ... **$27.50**

9x12 ft. Axminster Rugs—attractive patterns ... **$35.00**

9x12 ft. high grade Axminster Rugs—Sale Price ... **$49.00**

9x12 ft. genuine Body Brussels Rugs—Now ... **$55.00**

9x12 ft. Wilton Rugs—new styles and designs ... **$79.50**

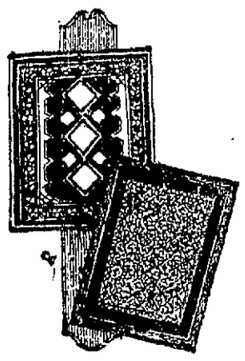

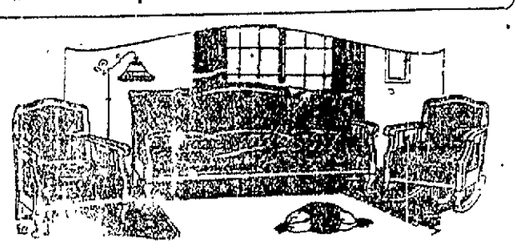

This Three-Piece KARPEN Cane Living Room Suite—Now Priced ... $145

An unusually low price for a suite of this character! Consists of Davenport, Rocker and Arm Chair—having highly polished mahogany frames and cane backs. The loose, spring-filled cushion seats are upholstered in a durable grade of figured velour. Two pillows and bolster roll included.

The Mattresses are Very Low-Priced

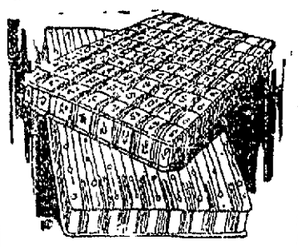

Cotton Mattresses

$7.75

Weigh 50 lbs., and are enclosed in a heavy art tick.

Felt Mattresses

$14.75

Made of 50 lbs. of pure felt enclosed in a heavy grade of art ticking.

Exceptionally Low Prices Now Prevail on Aaron Quality Room Outfits of All Kinds!

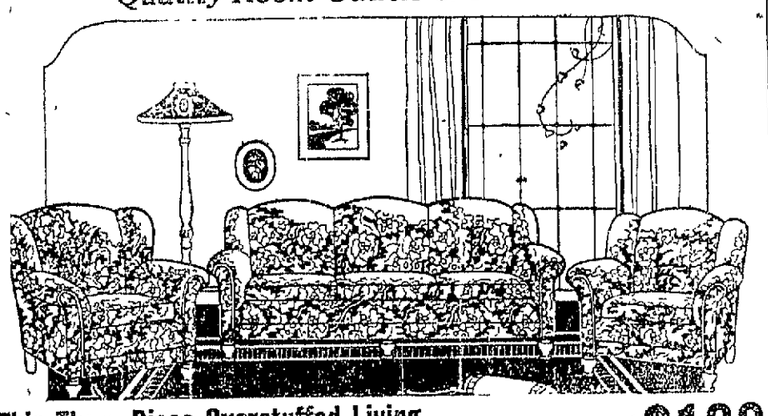

This Three-Piece Overstuffed Living Room Suite—Exactly as Shown Here ... $139

Here is a suite that will make your Home more comfortable and attractive at a very small cost. The Davenport is very massively built, having loose, springy cushion seats and comfortable spring backs. The upholstering is in a heavy grade of figured tapestry. The arm Chair and Rocker match exactly. An exceptional value at this low price.

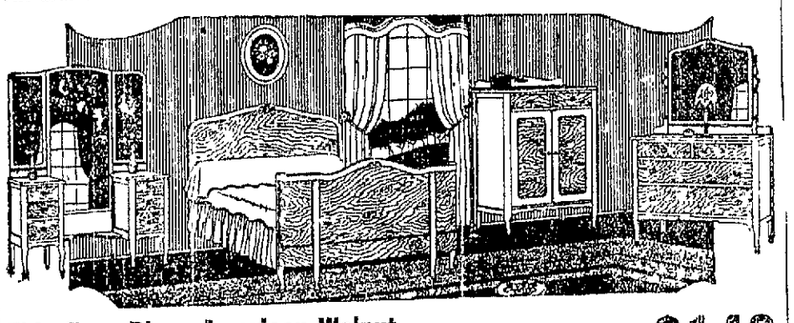

This Four-Piece American Walnut Bedroom Suite—February Sale Price ... $148

Exactly as pictured here—this suite consists of a full-size, triple-mirrored Vanity Dresser; large Dresser having two full-size drawers, top-divided drawer and a heavy plate mirror; roomy Chiffonette and a full-size bow-end Bed. All four pieces are of the dainty Queen Anne design—fashioned from select American walnut. See this value!

This Nine-Piece American Walnut Dining Room Suite—February Sale Price ... $174

Exactly as shown here—this suite is made from select American walnut—fashioned after the dainty Queen Anne period design. Consists of 54-inch Buffet that is fitted with a heavy plate mirror and a lined silverware drawer, 54-in. round Extension Table; China Cabinet; Host Chair and five Chairs that are upholstered in genuine blue leather

Selections Made Now will Be Held for Delivery Until Wanted

ENGLANDER Day Beds

$21.75

Made from heavy steel tubing and come complete with Mattress.

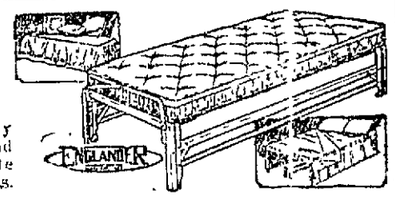

This Nine-Piece American Walnut Dining Room Suite—Sale Price ... $195

This suite is exactly as shown here—fashioned after the stately Italian Renaissance period design. Consists of Buffet that measures 60 inches and that has a lined drawer for silverware; oblong Extension Table that measures 45x54 inches; grill front China Cabinet; Host Chair and five Diners upholstered in genuine blue leather.

China Cabinets

$34.00

These are odd Chinas that we're closing out. They are of the Queen Anne design—made from American walnut.

Davenport Tables

$19.50

Of the popular Tudor period design beautifully finished in a highly polished mahogany. Measure 20x60 inches.

HOOSIER Kitchen Cabinets as low as

$39.50

In the HOOSIER all of the tools and utensils needed in preparing meals are scientifically arranged about a big uncluttered work-table. You do your work seated before this big, clean working space—entirely at your ease.

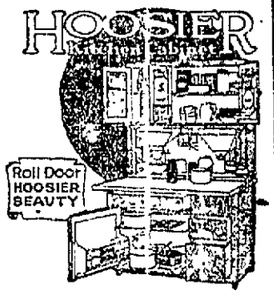

All Stoves Reduced!

If you need a new Stove or Range of any kind and want to save—now is the time to make your selection. Because right now our stocks are most complete—and prices are unusually low

Income Tax Facts

No. 21.

Charitable contributions are allowable deduction constitute a considerable item in the income-tax returns of many taxpayers. In computing net income a taxpayer may deduct from gross income contributions or gifts made during the taxable year for exclusively public purposes to the United States, any state or territory, any political subdivision thereof (city, town, county, or district), or the District of Columbia. Other allowable contributions are those made to any corporation or community chest, fund, or foundation operated and organized exclusively for religious, charitable, scientific, literary, or educational purposes, including posts of the American Legion or women's auxiliary units of such posts, or for the prevention of cruelty to children or animals no part of the net earnings of which inures to the benefit of any private stockholder or individual; also to the special fund for vocational rehabilitation. Such contributions are allowed to an extent not in excess of 15 per cent of the taxpayer's net income, computed without the benefit of this deduction.

Gifts made directly to an individual are not deductible, but if made to an organization of the kind described may be deducted even though the organization distributes its funds among individual beneficiaries.

Donations for contributions for political campaign purposes are expressly prohibited by Treasury regulations. In order to be allowable contributions must be deducted for the year in which actually made. Promise to make future contributions should not be considered by the taxpayer.

Patronize those who advertise.

Dawson

DAWSON, Feb. 23—Mrs. Wilson Beers is home from a two weeks' visit at Youngstown, Ohio.

Misses Anna and Margaret Parochino of Greensburg were recent guests of friends here.

Mrs. George Johnson is ill at her home in North Dawson.

Harry Denton, who had been housed up the past two weeks with grip, is able to around again.

Miss Nellie Herbert has taken a position in the Pittsburg & Lake Erie yard office.

Mrs Roy Henry returned home Tuesday from a week's visit with friends and relatives at Cleveland, Ohio.

Harold Mosser a Pittsburg & Lake Erie fireman, suffered a sprain of the ankle while at work in the yard.

Patronize those who advertise.

Mrs. Edward O'Brien has returned to her home at Duquesne heights, Pittsburg, after a few days visit.

Don't Waste Money

It is a unique way A. A. Clarke has of selling Hyomei, a guaranteed treatment for catarrh. Money back if it fails.—Advertisement.

Alverton

ALVERTON Feb. 23—Mrs. Abbie Wox of Mount Pleasant was calling on friends on Tuesday.

Miss Irene Pritts of Scottdale was in Alverton on Tuesday.

Mrs John Moore is having her house wired for electricity.

Use our "Classy Ified" ads.

Mrs. S. T. Reynolds is ill at the home of her sister, Miss Elizabeth Hodge.

Mr and Mrs Clifford Trout of Braddock were visiting the former's parents, Mr. and Mrs. S. B. Trout, over Sunday.

DANCE

At Elks' Hall

Connellsville

Saturday, Feb. 24

Hours 8 to 12

Klierk's Seven-Piece Orchestra.

Patronize those who advertise.

THE DAILY COURIER

HENRY P. SNYDER,
Founder and Editor, 1889-1910.

MRS. K. M. SNYDER,
President, 1910-1922.

THE COURIER CO.,
Publishers.
JAMES J. DIRIE OLL,
President and General Manager.

GEO. M. HOSACK,
Vice President.

MISS A. A. DONEGAN,
Secretary and Treasurer.

JOHN E. GANS,
Managing Editor.

WALTER S. SUMMEL,
City Editor.

MISS LYNNE R. KINSELL,
Society Editor.

MEMBER OF
Associated Press.
American Newspaper Publishers Association
Audit Bureau of Circulation.
Pennsylvania Associated Dailies.

Two cents per copy; 75 cents per month, $5.00 per year by mail if paid in advance.

Entered at the post office at Connellsville as matter of the first class.

Member of The Associated Press.

The Associated Press is exclusively entitled to the use for republication of all the news dispatches credited to it or not otherwise credited in this paper and also the local news published herein.

FRIDAY EVENING, FEB. 23, 1923.

FARMERS AND BUSINESS MEN IN CONFERENCE.

There is much of hope and promise in the movement in different parts of the country designed to promote closer and more friendly relations between the business men in the towns and the farmers in the nearby neighborhoods.

The movement has reached Fayette county, plans having been made for a joint gathering of the Farm Bureau and some of the business men's organizations in which representatives of the Connellsville Kiwanis Club are to participate.

In Ohio where the movement seems to have originated regular conferences between the farmers and the business men are arranged, during which problems common to both interests are discussed and ways and means for fostering the general prosperity of the communities are considered. Through the medium of the friendly discussions these conferences are promoting a better understanding between the merchants and farmers. Misapprehensions are removed, a broader sympathy is aroused and both parties are brought to realize that they are in a very important degree dependent upon each other.

From the merchant's standpoint it is found that the more clearly the farmers are made to grasp the problems that confront the retailers the more accurately do they understand why the price range has persisted in remaining so near the war-time level. On the other hand, the farmers have an opportunity to acquaint the merchants with the facts of the situation by which they are confronted; the extent to which they have suffered from the post-war deflation and why they, too, must receive more for their products if the business of farming it to become sufficiently remunerative to afford a fair living to the owners and dwellers on farms.

Again, there are questions in every community, outside farming and merchandising, which have an import relation to both. Mutual interest in these problems tends to the right kind of a solution without impairing the rights of either group. Getting together to discuss such problems is much the better way to aid in their correct solution.

But from a much broader point of view these joint gatherings of farmers and business men are to be encouraged, tending as they will to closer cooperation on part of both as the most effective means of overcoming some of the difficulties which have held these two interests aloof from each other and to that extent has retarded the prosperity, not merely of different communities, but of the whole United States.

BAD BUSINESS AND BAD MORALS.

It is entirely proper that boards of education, teachers and friends of public education throughout the state should make vigorous protest against the plan before the Legislature to divert the appropriation of the teachers' retirement fund for the next two years to the building of the Delaware river bridge to connect Pennsylvania and New Jersey.

This fund is a sacred trust which the Legislature has no warrant of right or justice to touch. Its creation constitutes a contract with the teachers of the state who are making their own contributions to it in accordance with the terms of that contract. Just as well might an insurance company which carries a policy on the life of a teacher give notice that for two years there would be no additions made to the fund for the payment of the policy at maturity, as for the state of Pennsylvania to divert the teachers' retirement fund to other purposes.

The construction of the Delaware bridge would no doubt be a great public convenience; so would similar improvement elsewhere in the state, but the need is not so urgent that the plan proposed in the Legislature should be resorted to. Better far will it be to defer the construction of this bridge for two years, or for 10 for that matter, rather than to break faith on the contract with the teachers.

The Legislature of Pennsylvania cannot afford to pursue a course which is both bad business and bad morals.

For the first three weeks of his reign the Ground Hog has done even better than his professional competitor in giving us seasonable weather.

[illegible] Nation? A[illegible] the birthdays of Lincoln and Washington to pass without any public recognition, or effort to celebrate them befittingly, gives portrayance to the ability and shames us as well.

The country is about filled to bursting by the filibuster business in Congress.

Representative Sowers' proposal to petition Congress to permit the manufacture of light wines and beer will doubtless bring to him the distinction of being a sower of discord in the Legislature.

West Virginia is entirely welcome to all the Black Handers who are either temporarily or permanently making Fayette county the place of their abode.

Doing better than doubling 1921's production in 1922 is pretty good evidence of the ability of the Ninth Bituminous District to "come back" to even better than the pre-war record.

The much-promised "next exposure" of police delinquencies seems to have taken up its residence in the habitat of the "Missing 43."

Your Will Learn.
New Orleans Times-Picayune.
If you do not understand the meaning of "passive resistance," just try to crank an old flivver on a cold day.

Making It Unanimous.
Reading News-Times
A Georgia man was on a jury that gave his wife a divorce. That made it unanimous.

The Greatest Highway Peril.
Columbus State Journal.
Among all the perils of the highway nothing is more dangerous than a lighted man in an unlighted car.

Bootleggers Pikers

Gleaned in Philadelphia Inquirer.

Rum-running is now said to be a profitable business. It cannot touch the profits in slave-running.

When importation of slaves had been outlawed prior to the war, running the blockade was a highly profitable enterprise.

To get a negro in Africa cost about $10. Landed in Havana, then the great slave market, he was worth $350.

One cargo of 460 slaves was sold in Trinidad for $650 each. Some ships made a profit of $300,000 on one trip.

A British official report said that in the year 1836 there were sent from Africa 136,000 slaves. In 1859 more than 36,000 landed in Cuba.

Your best bootlegger can scarcely match those profits.

Classified Advertisements.

Wanted.

WANTED—YOUR BARBERING business. RENDINER'S.

WANTED — GIRLS. CONNELLSville Silk Co. 10nov-tf

WANTED—SECOND TRICK COOK B. & O. Restaurant. 20feb3t

WANTED—TWO GIRLS. CONnellsville Laundry Co. 20feb5t

WANTED.—YOU TO ADVERTISE IN our classified columns.

WANTED—CLEAN WHITE RAGS at The Courier. Will pay 5c per pound. 20feb-tf

WANTED—GIRL OR WOMAN FOR general housework. 705 McCormick avenue. 22feb3t

WANTED—TRUCK DRIVER. APPLY Mr. Wright, Wright-Metzler Co., North Pittsburg street. 23feb2t

WANTED—TO RENT—A THREE OR four room house. Address Box 113, South Connellsville, Pa. 23feb3t*

WANTED — WHEN YOU WANT Insurance, call Barner, Hood and VanNatta, Inc. Both Phones 760. 4mar-tf-mod

WANTED—EXPERIENCED SALESlady. Apply Sharp, Surprise Department Store. Next to West Penn Waiting Room. 19feb6t

WANTED—AN EXPERIENCED MAID for cooking and downstairs work. Apply Mrs. T. M. Jenkins, 133 East Crawford Ave. 20feb6t

WANTED—A MIDDLE AGED MAN to help with stables and on farm. A good home to right party. T. T. Morrison, Box 198, Dunbar, Penna. Tri-State Phone 46-R-3. 23feb2t*

WANTED — CLERKS, RAILWAY mail, 18 upward, $133 month. Experience unnecessary. For free particulars write R. Terry (former Civil Service Examiner) 712 Barrister Bldg., Washington, D. C. 22feb3t*

For Rent.

FOR RENT—STORE DOING GOOD business, 403 Davidson Ave. 22feb3t*

FOR RENT—FURNISHED ROOM, all conveniences. Call Tri-State 237-Y. 22feb3t*

FOR RENT—SIX ROOM HOUSE and bath. $35.00. Bell 234-J. 22feb3t*

FOR RENT—FURNISHED ROOM for gentleman, 203 S. Prospect St. 20feb3t*

FOR RENT—GARAGE SPACE FOR one car. Morton avenue, South Side. Call Tri-State 785. 23feb3t*

FOR RENT—FURNISHED APARTment, three rooms, private entrance and all conveniences. 326 East Crawford Ave. 21feb3t

For Sale.

FOR SALE—CABINET MANTEL with tile hearth. 22feb3t*

FOR SALE—TWO FRESH COWS. John Redfish, South Connellsville. 22feb3t*

FOR SALE—FRESH COW. ANTON Bausberg, Jefferson street. Bell 471. 22feb3t*

FOR SALE—NEW CALORIC PITELess furnace, big reduction. Call Tri-State 159 after 6 P. M. 21feb3t*

FOR SALE—OR TRADE ON FORD truck, horse and buggy. Charles Schwartz, Morgan Station, Penna. 17feb7t*

FOR SALE—LARGE SAFE IN GOOD condition, suitable for garage or store. Price $75.00. R. F. Klingensmith, Connellsville, Penna. 22feb3t*

IF GERMANY WANTS TO PAY By MORRIS

For Sale.

FOR SALE—COMBINATION STOVE and davenport. Apply West Penn Tea Room. 23feb3t

FOR SALE—A TEAM OF HORSES. Inquire T. T. Morrison, Box 198 Dunbar, Penna. Tri-State Phone 46-R-3. 23feb2t*

FOR SALE—BUTCHER REFRIGERator, practically new. Very reasonable. Inquire 326-X Tri-State or call Rev. I. Lemonsky, 208 E. Fayette street. 21feb3t*

FOR SALE—GOOD BLACK COAL. Run of mine 14c per bushel, forked coal 16c per bushel delivered. Call Bell phone 983-J, Mt. Pleasant, Penna. 13feb-12t

FOR SALE—SEVEN ROOM HOUSE, garage, lot 45x185 feet, terms like rent. Immediate possession. Inquire Elsie Parker, Justice of Peace, Dunbar, Pa. 20feb4t*

FOR SALE—NASH SEDAN, 1922 model. In good condition. Cheap for quick sale. Wertheimer Motor Co., Colonial Theatre Bldg. Bell 198. 23feb3t

FOR SALE—ONE FORD TOURING car. New tires, new battery, engine just overhauled. Cash $125. Nu-Cord Service, West End of the Bridge, Connellsville. 20feb5t

FOR SALE—GILMORE'S FARM, 50 acres, one mile east of town. Eight room brick house. Call or write V. C. Gilmore, 247 East Fairview avenue, Connellsville, Pa. 21feb3t-eod*

FOR SALE—RIVETTING MACHINE, five H. P. electric motor. Grooving machine. Rod machine, foot shears, two foot presses, lot sheet aluminum. See Steve Canellos, Manhattan Cafe. 21feb6t

FOR SALE—BUICK SIX TOURING, late model. Recently overhauled. New paint and top. Five good tires. An exceptionally good buy. Wertheimer Motor Co., Colonial Theatre Bldg. Bell 198. 22feb3t

FOR SALE—PROPERTY AT BROAD fort. Five room house, large barn, over one and one-half acres ground, good water. Also 30,000 to 40,000 brick. Cheap. J. A. Berlier, Box 324, Dunbar, Penna. 21feb4t

FOR SALE—USED CARS. DODGE Roadster, cheap. Hudson Roadster, new paint. Studebaker Touring, $75. Olds Eight, 7-passenger, $500.00. Cadillac Touring, $800.00. Oakland Touring, $200.00. Buick Touring, 1920, $650.00. Connellsville Buick Co., 256 E. Crawford Ave. 23feb3t

FOR SALE—ONE FORD ROADSTER, 1921, lights and starter. One Ford Roadster, 1920. One Saxon Touring. One Chalmers Roadster. One Westcott Touring. One Hupmobile Touring. One Ford Touring, $75.00. Harley-Davidson Motorcycle. White-Lyons Motor Co., Foot West Side Hill. 21feb4t

FOR SALE — NEW 1923 FORD Coupe in excellent condition. A bargain at $600.
1920 Ford Touring, $150.00.
1921 Ford Roadster, $150.00.
1920 Ford Coupe, $250.00.
Late model Studebaker Touring Car, $150.00. Mason Motor Car Co., 110 W. Apple street. 22feb6t

FOR SALE—LOT AT INTERSECtion of Wills Road and Blackstone avenue. Equivalent in size to lot 47x140. Paved street, water, gas, sewer, electricity. Five minutes to Brimstone Corner, in Baltimore & Ohio sellers limit. Price $600.00. Call Tri-State 748-W. Write 707 Blackstone avenue. 9feb3t-fri*

FOR SALE—SIX ROOM HOUSE, new steam heater, garage, two acres land, five minutes walk from street car line, for $2,700. Twenty-two acre farm, six room house, two miles from Ruffsdale, 2½ miles from Scottdale, for $8,500. $1,200 balance on terms. Seven room house and store room, lot 68x152 feet, on street car line, an ideal location, for $2,800. F. P. DeWitt. Bell Phone 299-J, Scottdale, Penna. 22feb3t

Lost.

LOST — PENNSYLVANIA LICENSE plate, No. 847803, between Connellsville and Uniontown Road. Finder return to Cupp's Restaurant, 209 Water St. 21feb3t*

Found.

FOUND—HORSE. OWNER MAY have same by paying for this ad. Thomas Kearns, Trotter. 23feb3t*

Moving Trucks, Any Size.

FIVE TON DUMP TRUCKS FOR hire. P. B. Kessler, 613 McCormick avenue. Bell 1098-J. Tri-State 554. 8feb-tf

Abe Martin

Madame Neuralgia th' painted, stoppin' at th' New Palace hotel, told Fawn Lippincut she'd marry a dark, romantic lookin' feller an' be very happy for several days.

"Wait till I 'phone my wife an' tell her where my car kin be found," said Lafe Bud t' day, when the Lark offered him a drink.

Copyright National Newspaper Service.

Executrix' Notice.

ESTATE OF HARRY B. WORKMAN, late of the City of Connellsville, County of Fayette and State of Pennsylvania, deceased. Letters testamentary on the above named estate having been granted to the undersigned, notice is hereby given to all persons indebted to said estate to make immediate payment and to those having claims against the same to present them properly authenticated for settlement. Rita Workman, Executrix, 218 E. Apple St., Connellsville, Pa. R. S. Matthews, Attorney. 16feb6t-fri

Notice Bidders.

SEALED PROPOSALS WILL BE RECeived by the undersigned, until 7 P. M. March 1st, 1923, for the construction of sanitary sewer on certain streets or parts thereof, within the Borough of South Connellsville, as per schedules, plans and specifications on file in the office of J. D. Crouse, Borough Engineer, Title & Trust Building, Connellsville.

Bids to be submitted on forms provided by the Borough Engineer, and to specify separately as follows.

First—The price per unit for doing all the labor required and furnishing sewer pipe of the grade and quality required by the standard specifications adopted by the Borough.

Second—The price per unit for doing all the labor required, the Borough to furnish the pipe f. o. b. cars Connellsville.

The Borough Council reserves the right to reject any and all bids. Walter Artzman, Secretary of Council. 21feb3t

Gleifelty's Transfer & Storage.

OFFICE BY ARLINGTON HOTEL. North Pittsburg street. Moving a specialty. Light and heavy trucks. Bell phone 842, Tri-State 573. Residence 891 Tri-State. Rate reasonable. 5dec-tf.

Divorce Notice.

J. C. Glassburn, Attorney.

ARTHUR PEYTON VS. MILDRED Peyton. In the Court of Common Pleas of Fayette County, Pa., No. 2879 December Term, 1922. To Mildred Peyton, respondent, you are hereby notified that the subpoena and alias subpoena in this case have been returned "Non est inventus," you are therefore required to appear in the Court of Common Pleas of Fayette county, Pa., on the first Monday of April of said Court, A. D., 1923, to answer the libel and complaint filed thereto, and show cause, if any you have, why a divorce from the bonds of matrimony should not be granted the libellant above named. I. J. Shaw, Sheriff. Sheriff's Office, February 21, 1923. 23feb4t-fri

Want Ads—1 Cent a Word.

FURNITURE STORAGE,
Local and Long Distance
MOVING
Harry Dull Tfr. Co.
122 East Peach Street.

WANTED

A MAN WITH MORE THAN AVERage intelligence who has been a success in the past and has something to show for it. For this man we have an opportunity which is seldom offered. Must have at least $1,000 to invest to show that you really are everything represented in the above. This is no get rich quick scheme but a connection with one of the largest houses of its kind in the country. For full information address J. G. T., 1003 People's Bank Bldg., Pittsburg, Pa. 23feb1t

FOR SALE
HATCHING EGGS

Anconas, per 15 Eggs.....$1.25
Anconas, Special Pen.....$2.25
Silver Spangled Hamburgs.....$2.00
Partridge Cochins.....$2.50
Light Brahmas.....$2.50

Send for Prices on Baby Chicks
BROOKVALE POULTRY FARM,
Box 107, Connellsville, Pa.
23feb1t*

Our Coal Has Been Reduced to
16c Per Bu. C.O.D.
The Miners Use Coke Forks Which Guarantees Plenty of
LUMP COAL
With Instructions to Mine the Coal Clean.
(Signed) JOHN SWOPE, Foreman
When ordering coal ask for weight slip which guarantees you full weight.
Walnut Hill Coal Co.
Bell Phone 491-W. Tri-State Phone 682.
OR CALL STICKEL GROCERY CO.
Bell 417-M. Tri-State 682.

NEW STYLE PUMPS
for
Dress or Evening Wear

A one-eyelet Grey Suede Hand Turn Pump, Spanish heel.....$13.50

A new Tongue Pump, in black kid with patent trimming, Spanish heel.....$11.00

A Black Satin, Patent Cross Strap Pump, Baby Louis heel.....$10.00

A glove kid, one-eyelet, Tie Turn Pump, Spanish heel.....$11.00

Gold and Silver Cloth Pumps in the newest designs

HOSIERY TO MATCH.

Hooper & Long
SHOE STORE
101 Crawford Avenue, Connellsville, Pa.

A New Line
—of—
Men's Suits

Union Supply Company stores are now showing a brand new line of men's clothing for spring. These suits are well made and correctly modeled. They have more style, fit better, and will render more service under hard usage than will most lines at anywhere near their price. Pick out that new suit for Easter right now.

Those who prefer a tailored to measure suit will find nice, new fabrics in our spring sample book. Your selection will be made to your individual measure at an unusually low price for such high grade quality and workmanship.

SAVE MONEY

WATCH FOR SATURDAY SPECIALS DISPLAYED IN GROCERY AND MEAT DEPARTMENTS.

Union Supply Co.
Large Department Stores
—Located In—
EIGHT COUNTIES OF PENNSYLVANIA.

$100 BONDS

FOR investors whose capital is limited, we have prepared special list of safe and desirable bonds that can be purchased in denominations of $100. We will be glad to give you full information regarding these issues and to recommend those suited to your needs.

FIRST NATIONAL BANK
CONNELLSVILLE, PA.
"THE BANK THAT DOES THINGS FOR YOU"

PATRONIZE THOSE WHO ADVERTISE IN THE DAILY COURIER.

NEWS OF DAY AT SCOTTDALE BRIEFLY TOLD

Picker on Run and Local Basketers Divide Double Bill.

GIRLS ON LOSING END

SCOTTDALE, Feb. 2 — The Dickerson Run Y. M. C. A. boys basketball team was defeated by the Scottdale team Wednesday night by a score of 64 to 25 and the Dickerson Run girls defeated the Scottdale girls 11 to 10.

The line up:

Scottdale—64.		Dickerson Run—25.
Bullick	F	Miller
Miles	F	McGuire
Waugaman	C	Valentine
Stauffer	G	McBurney
Slight	G	Sims

Substitutions—Darkell for Waugaman, Gove for Slight, Robertson for McBurney.

Field goals—Bullick 7, Miles 5, Waugaman 8, Stauffer 9, Darkell, Miller 8, Robertson.

Foul goals—Bullick 1 out of 7, and McGuire 7 out of 11.

The line up for the girls game:

Scottdale—11.		Dickerson Run 10.
Kromer	F	Sofiert
Miles	F	Good
Walters	C	Boyer
Kennell	G	Hoffut
Hayes	G	Robertson

Substitutions—Cramer, Parker, Pyle, Mills and Howells.

Field goals—Walters, Howells, Sofiert 2, Boyer.

Foul goals—Walters 2 out 8, Boyer 5 out of 11.

Methodist Bowlers Champs.

The Scottdale Church Bowling League has closed the season with the Reformed and United Brethren playing on the last evening, the Reformed taking two of the games. The championship was won by the Methodist Episcopals. The other three churches represented were the Baptist, United Presbyterian and Presbyterian.

Washington Party.

The Ladies Aid Society of the Baptist Church held a Washington party in the church last evening.

Mrs. Marvin Gives Bridge.

Mrs. J. H. Marvin gave a bridge party at her home yesterday afternoon at 1 o'clock for Mrs. Howard Anderson of Market street who before her marriage was Miss Ruth Byers. Seven tables of bridge were in play.

Children's Radio Party.

The Marion Hill Association entertained at the Masonic Building last evening at a children's radio party. The Pittsburg Post broadcasting station put on a Washington's Birthday program. This was followed by refreshments.

At Wild Life Meet.

T. J. Mckee left yesterday for Pittsburg where he attended a meeting of the Wild Life Leagues representing the Scottdale division of the Mount Pleasant Fishing & Hunting Association.

New Locker System.

The locker system at the Y. M. C. A. was changed yesterday, the old system of combination locks being done away with and keys furnished for the lockers, the keys to be left at the desk as the party using the locker leaves the building.

230 at Dinner.

Women of the Reformed Church served a smorgasbord and baked ham dinner at the church to 230 persons.

For Sale.

Five-room house, bath and heater, for $2,700. $900 down, balance $25 per month.

Six-room house, large stable or garage for two cars, for $2,500.

Five-room house, lot 40x120 feet, for $2,000.

Nine-room house, bath and heater, for $4,800.

Six-room house on improved street. Can give possession in 10 days, for $3,300.

Six-room house, rents for $15, for $1,200.

One choice lot, orchard street, Plan Home Plan, paved street, for $500.

One lot North Side Hickory street, for $375.

Twenty-four acre farm, good six-room house, fruit and best of spring water, two and one-half miles from Scottdale, for $3,500. $1,000 down, balance on to suit. F. P. DeWitt.—Advertisement.—2t-feb 24-2t

Resolutions of Respect.

Hall of Almira Rebekah Lodge No. 470, February 21, 1927. Whereas, It has pleased Almighty God in His wise providence to remove from our midst Brother Michael Rafter, and while we meekly bow in submission to His will we desire to be resolved—That we have all lost a dear friend, this lodge a faithful member, his wife a loving husband, his children a kind father, and the community at large a good citizen—Be it further resolved that our charter be draped in mourning for a period of thirty days, and a copy of these resolutions be spread on our minutes, and also further resolved that they be published in at least two of our county papers, and a copy of them be presented to the family of our deceased brother. (Signed) Adda Johnson, noble grand; Bertha Taylor, vice grand; Ruth Sailor, secretary; Mildred Show, chaplain. Fl. Zimmerman, past grand.

True Economy.

The object of all Batteries is economy. If it were not for the convenience and time saved by batteries would be used. With the wise buyer therefore the paramount thought is not what a Battery will be worth in money but rather what a battery will save, not the most time and trouble with the least operating expense.

When you consider the work which it does together with its great capacity the Exide is the cheapest Battery on the market. Our method for recharging is not so fast but your Battery will last. Connellsville Service Company, Crawford Boulevard.—Advertisement.—22-feb-tf

STYLE OFFERED FOR SPRING

Of lopsidly woven fabric is this smart three-piece suit in rose and black, for spring wear. The hat, to harmonize, is trimmed with rose crystals.

MAKE NEW LINENS FROM OLD

Worn Fabrics Easily Converted into Useful Articles for Wear and Household Use.

Many a woman who cuts down father's suits for sonny throws away other articles which could be cut down to similar advantage according to clothing specialists at Cornell.

Linen goods are likely to wear through only in places while other parts remain sound. The service of these good pieces may be prolonged if the original piece is remodeled into smaller articles. Big tablecloths may be made into napkins and luncheon cloths, or when sterilized by boiling they may be cut into serviceable bandages. Old napkins may also be put to this use.

Hand towels make bibs for the children and if a simple design is cross stitched on them they look as good as new. Good wash cloths may be made from bath towels if the edge is buttonholed or blanket stitched to keep it from raveling. If bath towels are too worn even for wash cloths they make good pudding for holders.

Large sheets may be converted into single sheets though a seam through the middle is sometimes necessary or pillow cases offer another use. Sheets worn too thin for service make good slip covers over clothes. Pillow cases may be used for covers over waists. Old sheets and pillow cases are good on ironing boards the pillow cases being better on sleeve boards.

Little crib covers may be made from blankets. Cotton blankets make excellent pads for ironing boards and for a silence cloth on the dining table under the regular table cloth.

CLOTHES FOR LITTLE MISSES

Youngsters Take Interest in Fashions and Mothers Find Supply of Clever Garments.

Its really quite amazing how deep an interest little folk take in the subject of What to wear. And it's even more amazing to hear their expression of opinions on the subject—very determined opinions too. Sometimes it's a bit difficult for mother to reconcile her own ideas of serviceability and common sense with the wishes of little daughter who studies a bit and plays a great deal and from her play and study evolves quaintly amusing ideas as to what she should wear, meanwhile. If she's the type of a youngster that she's four fits when she is four years old and so on through her growing years the problem of dressing her is a comparatively simple one. But too often alas! the six-year old takes an eight year size and the lines of the model or the general style or the way the trimming is put on is wholly wrong which results in the horribly awkward appearance that one so often associates with the growing girl.

The indulgent mother has every reason to be delighted with the smart and practical yet daintily clever garments provided for her choosing. So demure, so piquant, so trimly tailored are the little coats and play frocks that even if her taste does not quite agree with that of her most particular—and determined—offspring they will surely be able to compromise on some cleverly designed, attractive model quite dressy enough for its future wearer yet wholly dependable from mother's point of view.

Hats for the Kiddies

Close fitting hat shapes quite deep and medium size are popular for the junior types while much the same shape is used for the child with a very hallow back brim. Wide ribbons and narrow ones as well are well thought of as trimmings and there are single ends used as sashes on some of the junior models.

Practical Charity

"Look at that poor stray cat. I'll get it some meat."

"No, wait! I believe in teaching others to help themselves. I'll throw some crumbs to draw the birds and maybe the cat can catch one."

Urgent Business.

Mrs. Gramercy—I didn't think Mr. Needham could afford to have his family go to a fashionable resort for the winter.

Mrs. Park—It was absolutely necessary. The poor woman has two marriageable daughters on her hands.

GOAT BELOVED BY CHILDREN

Writer Endeavors to Explain Reasons for Animal's Popularity, and May Have Hit It.

What is there about the goat that fascinates children? The animal is not particularly intelligent, performs no tricks, admits of no close companionship and yet it seems to be one of the most popular of all the domestic animals. Not dainty like the feathered fowl, no fleeced lamb can compete with it for popularity among the very young.

The cow gives milk but this is scarcely a consideration to the juvenile mind and besides the billygoat is notoriously preferred to the mainly goat.

The answer appears to lurk in the whiskers. Whiskers are potent accoutrements. Many a sage would never have been known as such had he been clean shaven.

The goat is indisputably one of the funniest looking animals this earth supports. No one can look a goat in the eyes and refrain from resultant cachinnations. Those eyes are so serious—so cynical—they blend profound wisdom with profound ignorance, and the mixture is utterly ridiculous. You never know whether a goat is laughing at you or gaping in bewildered awe.

Perhaps this mystery is part of the enchantment the goat exercises over children. But the whiskers appear to be the better explanation.

EXPECT DEITY TO COME BACK

Why Pueblo Indians Place Great Importance on the Perpetuation of the Holy Fire.

Among many of the religious forms of the Pueblo Indians perhaps the most interesting was the perpetuation of the holy fire by the side of which the Aztecs kept a continual watch for the return to earth of Quetzalcoatl—the god of Air—who according to their tradition visited the earth and instructed the inhabitants in agriculture and other useful arts. During his sojourn he caused the earth to yield ten fold productions without the necessity of human labor. Everywhere corn, fruit and flowers delighted the eye, the cotton plant produced its woof already dyed by nature with various hues, aromatic odors pervaded the air and on all sides resounded the melodious notes of singing birds.

Quetzalcoatl embarked in his boat of serpent skins, on the Gulf of Mexico, and as he was seen to steer to the eastward his arrival was consequently looked for from that quarter. When the Spaniards arrived from the east as they resembled the god in the color of their skin they were at first generally supposed to be the messengers from or descendants of the god of the air.

Short Story of the Almond

Almonds come from Morocco and the Mediterranean countries generally although Spain makes a considerable contribution. They are gathered at various minor points through the African country and brought by camel to Mogurdo which is the export center. Here they are weighed and a record made of the quantity and quality for reference when the settlement is made. They are tested for the percentage of bitter almonds by an inspector who bites the end off and ejects the piece, for the bitter almond contains a certain amount of poison. The next operation is sifting which is done by a native squatting beside a pile of the nuts and performing the operation by hand at which he becomes very deft, great speed being acquired by practice. The sacks designed for export are "blessed" by the natives with a sort of a chant.

Believe Spot Center of Earth

Near the town of Zuni in New Mexico there is a stone shrine, erected on the plain which in the Zuni conception marks the center of the world for the unreconstructed Zuni believes naturally enough that the earth is flat. Hither in the days of long ago a guardian divinity of the Zunis brought them as to the safest place in the world—the farthest from the edge—preceding them in the form of a water strider. The double barred cross which one sees sometimes on Zuni pottery or fashioned in silver, is the symbol of that divine guide.

Odd Experience

One evening while en attending a party, our automobile was parked in front of the house during which time our blanket was taken from the car. We were much grieved at the loss of you may imagine, but our surprise when a few days later the blanket was found on our front porch, neatly folded with a note attached. "Dear folks": It rained. I took your blanket from the car. The evening became it was very cold and I was forced to sleep out in the open. I am an honest man and do not steal and trust you will pardon me under the circumstances.—Chicago Journal.

A Native

In Home's time and long thereafter cities had a habit of claiming that distinguished persons were born in their midst. Possibly it is a more modern tendency for persons to claim that they were born in illustrious localities. The youths were reading the society news in the daily paper wherein Bertha Thompson L. T. figured prominently. One of them observed casually that he had been born in Southampton. The other looked up quickly. "I bet it was out season," said he.—New York Evening Post.

Not for Children

Pal—Did you read about that non-general mess banquet?

Pulver—Yes. I heard a fellow eighty-nine years old tried to get in and they told him he was too young to go to such things.

Time

"The boss offered me an interest in the business today."

"He did?"

"Yes. He said that if I didn't take an interest pretty soon he'd fire me."—Kansas Hour Owl.

SOISSON THEATRE

Today and Tomorrow

THE STAR LIGHT

STARRING

Dorothy Dalton

Comedy:

Any Old Port

Also "Days Afield With Rod and Gun"

SPECIAL PROGRAM BY THE ORCHESTRA

Admission 10c and 30c, Tax Included.

MONDAY, TUESDAY AND WEDNESDAY

THE NINETY AND NINE

STARRING COLLEEN MOORE

Paramount Theatre

Today and Tomorrow

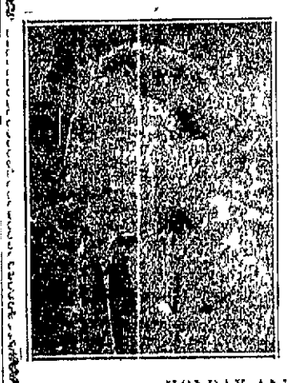

"Putting It Over"

STARRING

Richard Talmadge

Comedy:

Hobbes De Luxe

Also "Around the World in Eighty Days"

Admission 10c and 20c, Tax Included.

MONDAY AND TUESDAY

SHIRLEY OF THE CIRCUS

STARRING SHIRLEY MASON

State Theatre

MATINEE UNIONTOWN NIGHT

Wednesday, Feb. 28th

De Wolf Hopper

And His Famous All-Star Gilbert and Sullivan Comic Opera Company, in the Merriest Comic Opera Ever Written

'THE MIKADO'

50 PEOPLE. CHORUS OF 30. SYMPHONY ORCHESTRA 50

Seats Now On Sale

MATINEE—$1.65 to 50c. Loges Downstairs $2.20. Loges and Boxes Upstairs $1.65.

NIGHT—$2.00 to 50c. Loges Downstairs $2.75. Loges and Boxes Upstairs $2.20.

MAIL ORDERS FILLED AS RECEIVED.
Both Phones in State Box-Office.

1500 Miles Away

—a band is playing—there is a famous orchestral concert—a noted orator is thrilling his audience with his eloquence—a preacher is delivering his sermon—and from the instruments and from the lips of the speakers the music and the voices speed through the silent air until they come with all their melodic sweetness and power, to *your* ears through a

ZENITH

TRADE MARK

Long Distance Radio

You get the same pleasure, the same thrills as the actual audiences—1500 miles away! Yes and more because while listening in through the ZENITH you are a participant in one of the most marvelous scientific achievements of all time. Call at any time and let us explain how wonderful and how simple a matter it is to operate the Zenith. No knowledge of electricity required to use this instrument.

Sold and Installed by

Sanders & Stayman

109 W. Apple St., Connellsville, Pa.

3rd BIG DAY

KOBACKER'S

106 West Crawford Ave., Connellsville.

Hundreds Have Taken Advantage of the Savings of Our Mammoth Outlet Sale

HAVE YOU?

Thrifty people are just crowding our store "grabbing" these bargains, making dollars count—every item as advertised is tremendously reduced, some goods below cost. We're just giving good goods away—at practically your own price—best quality merchandise at the very lowest prices. And it is up to you to get these. This sale is your sale. Three days gone, but FIVE big ones left—nine shopping hours every day for bargains.

Read our ad in last Tuesday's paper, make out your list and come in — Only 5 days more, start now - make dollars count.

3 SPECIALS

That Mean Huge Savings for You

Women's $2.25 Pure Thread SILK HOSE $1.55

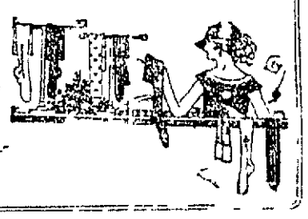

Full fashioned hose, all the new Spring shades — black and colors, sizes 8½ to 10

Silk Specials

40 Inch Crepe De Chine, Yard $1.33

All silk crepe de chine in jade, pine, blue and colors. 40 inch width, a yard $1.33.

36 Inch Figured Satin, Yard $1.39

Neat figured satin for dresses and pillows, in dark grounds. 36 inch width, a yard $1.39.

Men's Union Suits

Men's to $1.50 Union Suits 72c

Men's medium weight union suits, fine ribbed, in ecru only, sizes 34 to 46, at 72c.

Men's $1 Shirts and Drawers 51c

Men's heavy ribbed fleece shirts and drawers, in gray and tan, sizes 36 to 46, at 51c.

Men's 89c Athletic Union Suits 48c

Men's fine quality athletic union suits, in white only, sizes 36 to 46, at 48c.

Special Sale of Guaranteed Tires and Tubes

TIRES

30x3½ C. L.	$11.00
30 3½ S. S. Cords	$12.50
32 4 S. S. Cords	$18.00
33x4 S. S. Cords	$19.00
32x4½ S. S. Cords	$21.50
33x4½ S. S. Cords	$26.50

TUBES

All 30x3½ Inch Tubes	$1.75
All 4 Inch Tubes	$2.95
All 32x4½ Inch Tubes	$3.75
All 5 Inch Tubes	$4.10

Schrader Tire Gauges 95c

Stik Fit White Tube Patching, $1 size 69c

Rims and Rim Parts for All Cars.

Connellsville Automobile Co., Inc.

Bell Phone 1009. Tri-State 869

Crawford Avenue, Corner 3rd Street.

IF YOU HAVE ANYTHING FOR SALE TRY OUR CENT-A-WORD ADS.

Personal Mention

Miss Daise Trump, a member of the High School faculty, who had been ill, resumed her duties today.

Ward Studio, 145 West Crawford.—Advertisement.—12jan30t.

Lovers of good candy, don't fail to read a full page ad. this week's Saturday Evening Post.—Advertisement.—23-feb-tf.

Miss Violette Jane Smith went to Belle Vernon this evening to spend the week-end with her mother, Mrs. Bela B. Smith, who is at the home of relatives there while convalescing from an operation she underwent recently at the McKeesport Hospital.

Have you seen the latest thing in radio receiving sets? There is on display in the Sanders and Stayman show window something interesting to radio men or anyone contemplating purchasing a radio set. Mr. Brunner, a former operator of KDKA, and who is now in charge of the radio department of The Sanders and Stayman Company, will be here for a few days and is giving radio concerts every night at 109 West Apple street, to which the public is cordially invited.—Advertisement.—23-2t.

Harold Illig, a son of Mr. and Mrs. Frank Illig of South Arch street, is ill with grip.

Day by day in every way the Armory exhibit is getting better and betterest. Some display you will say if you haven't been out yet.—Advertisement.—21-3t.

Mrs. J. J. Draper, who has been ill with bronchitis, is much improved.

The best place to shop after all—Brownell Shoe Co.—Advertisement.

Miss Henrietta Walker, a Bell Telephone Company operator, is working at present in the Scottdale exchange.

Buy your Edison Mazda lamps Frank Sweeney, 100 South Pittsburg street.—Advertisement.

Hazel Marhall, milliner for the Wright-Metzler Company has resigned. She will take a position at Kobacker's.

For the best and for the cheapest repairs on that roof, conductor or spouting, see F. T. Evans' Estate—Advertisement.

Mr. and Mrs. J. K. Evans of Dickerson Run were the guests yesterday of Ellsworth Evans at his home on Lincoln avenue.

Romanee Chocolates—See full page ad. this week's Saturday Evening Post. Tri-State Candy Company Distributors.—Advertisement.—21-feb-tf.

Mr. and Mrs. George Cochran, Jr., attended the "Music Box Review" at the Nixon Theatre in Pittsburg this evening.

We carry a complete line of penknives, which are guaranteed by Union Cutlery Company at Kestner's Book Store, 126 West Apple street.—Advertisement.—22-feb-3t.

Miss Estella Wilson is spending the week-end with relatives in Pittsburg.

Have you seen the latest thing in radio receiving sets? There is on display in the Sanders and Stayman show window something interesting to radio men or anyone contemplating purchasing a radio set. Mr. Brunner, a former operator of KDKA, and who is now in charge of the radio department of The Sanders and Stayman Company, will be here for a few days and is giving radio concerts every night at 109 West Apple street, to which the public is cordially invited.—Advertisement.—23-2t.

Miss Betty Tannham of Indiana, who has been visiting at the home of Mr. and Mrs. Walter Morton, returned home this afternoon. She was accompanied by Miss Ruthella Hixler, who will spend the week-end with her.

Mrs. John Patterson and daughter, Miss Jean, spent the day in Pittsburg.

Mrs. Albert Fleming of Allison is visiting relatives in the city.

Jack Cochran, son of Mr. and Mrs. George G. Cochran, Jr., who has been ill with grip, is somewhat improved.

Miss Sara Ray and Mrs. W. K. Bailey will go to Johnstown tomorrow morning and attend the funeral of their aunt, Mrs. Mary Traverraw of that place.

Norma Jean Gallagher, little daughter of Mr. and Mrs. C. C. Gallagher of the West Side, who has been ill, was slightly better today.

There was no perceptible change today in the condition of Mrs. S. M. Shourman, who is very ill at the Cottage State Hospital.

Mrs. J. C. Witt accompanied her son, Henry, to Pittsburg yesterday where the son underwent treatment for his eyes. Miss Elsie Witt is suffering from grip.

Addition to Summit Hotel.

A 50-room addition to the Summit Hotel has been decided upon, plans being completed and work to start about March 15, according to announcement in Uniontown.

Gone to Florida.

Miss Ruth Mier of Connellsville left last Friday evening for Orlando, Fla., for the benefit of her health. Her parents, Mr. and Mrs. W. H. Mier, are summering there.

Recovering From Grip.

Lester Daugherty and Albert Harvey of Dunbar are recovering from grip.

MOTHERS AND THEIR CHILDREN

For the School Lunch.

My daughter carries her lunch to school, so when I am making jelly I always use cheese glasses to put up some little individual glasses of jelly for her. I cut her bread with fancy cookie cutters, and she makes her own sandwiches, spreading the jelly as thick as she wishes.

(Copyright, 1922, Associated Editors.)

ANOTHER LARGE CROWD OUT FOR BUILDING SHOW

By far the largest crowd yet attending the home building show packed the aisles of the Armory from the time the doors were opened last night.

The prizes of the evening were awarded as follows:

First, prayer rug, donated by Rosenbaum Brothers, Mrs. R. R. McCoy, Chestnut street; second, shirt, Oppenheim & Gigliotti, Mrs. A. T. Schlinger, South Connellsville; third, gallon of varnish, Palmer-Shomp Paint Company, Elmer Carney; fourth, loose leaf book from C. M. Shull, Katharine McClintock, Patterson avenue; fifth, cut glass bowl, Margaret Oppman.

A special added attraction for the show comes with the announcement that little Dorothy, the six-year-old wonder of the fashion world will be on the boardwalk Saturday in the afternoon for the kiddies and in the evening for their mothers to see.

Little Miss Dorothy will exhibit the latest juvenile fashions many of which were imported for this event.

FIERY, ITCHING SKIN IS QUICKLY SOOTHED WITH THIS SULPHUR

Mentho-Sulphur, a pleasant cream, will soothe and heal skin that is irritated or broken out with influenza; that is covered with ugly rash or pimples, or is rough or dry. Nothing subdues fiery skin eruptions so quickly, says a noted skin specialist.

The moment this sulphur preparation is applied the itching stops and after two or three applications, the eczema is gone and the skin is delightfully clear and smooth. Sulphur is so precious as a skin remedy because it destroys the parasites that cause the burning, itching or disfigurement. Mentho-Sulphur always heals eczema right up.

A small jar of Rowles Mentho-Sulphur may be had at any good drug store.—Advertisement.

BEQUEATHS BOOTS TO VALET

Portuguese Marquis Also Leaves His Hats to "Devoted" Servitor.

The hats and boots which the valet of the late Marquis de Soveral, former Portuguese minister to Great Britain, kept trim for many years, he may now polish for himself.

The marquis, a close friend of the late King Edward VII, died recently in Paris, leaving an estate valued at £30,000. When his will was probated it was learned that in addition to £50 he had bequeathed to his "faithful servant" all his boots and hats, in recognition of "long and devoted service."

Odd Fellows Hold Reception.

The ninth annual reception of Point Marion Lodge No. 1173, I. O. O. F., was held in the Odd Fellows Temple last night with more than 400 persons in attendance.

Dawson Man's Brother Dies.

George Johnson of Dawson was called to Sandyville, W. Va., by the death of his brother, Andrew Johnson.

Stork at Ohiopyle.

A son was born Wednesday to Mr. and Mrs. Mark Lamble of Ohiopyle.

Hunting Bargains?

If so, read our advertising columns and you will find them.

What is Castoria

CASTORIA is a harmless substitute for Castor Oil, Paregoric, Drops and Soothing Syrups. It contains neither Opium, Morphine nor other narcotic substance. For more than thirty years it has been in constant use for the relief of Constipation, Flatulency, Wind Colic and Diarrhoea; allaying Feverishness arising therefrom, and by regulating the Stomach and Bowels, aids the assimilation of Food; giving healthy and natural sleep. The Children's Comfort—The Mother's Friend.

It was only after years of research in the fields of herbs and roots for a combination of purely vegetable matter that would have all the virtues of Castor Oil, without its disagreeable, nauseating properties, especially when used for infants or children, that the formula used in Fletcher's Castoria was found, and which for over 30 years has proven its worth. Try it.

Genuine Castoria always bears the signature of Chas. H. Fletcher.

Every Minute Counts in the fight against constipation!

Once let constipation get a grip on you, and your system is wide open to 90% of human ailments. Statistics show that to be the proportion of illness that has constipation for a starting point. Pills and cathartics are as dangerous to the system as constipation!

Your physician will recommend Kellogg's Bran, because it is nature's own relief from constipation. It is scientifically prepared to relieve suffering humanity from constipation and it will do what no other food can do! It will give every sufferer permanent relief if it is eaten regularly—at least two tablespoonfuls daily; as much with each meal in chronic cases!

Kellogg's Bran is wonderful in its natural, positive action. It sweeps and cleanses and purifies the bowel tract; it sends out the dangerous toxic poisons; it puts you back on schedule time without irritation or discomfort!

Don't delay eating Kellogg's Bran each day in some form! Try it as a cereal sprinkled over your favorite hot or cold cereal or cook it with hot cereals. In the latter case, add two tablespoonfuls for each person and mix with the regular cereal and cook as usual.

Kellogg's Bran is simply delicious made into muffins, popovers, raisin bread, macaroons, pancakes, etc. Recipes are on every package! For health's sake get some Kellogg's Bran immediately. All grocers.

First-class hotels and clubs serve Kellogg's Bran in individual packages. Ask for it at your restaurant.

REALLY EXPECTED TOO MUCH

Man Probably Is Cured of Idea That He Could Have His Own Way When Building House.

Once upon a time a Simple Soul came suddenly into Easy Money.

"Now," he said to his wife, "we'll build that house you and I have planned so long, and you can bet that it will be exactly as we want it to be."

He saw an architect and builder. His office comrades offered suggestions. His first cousin and a grand-uncle, his brother-in-law and his wife's sister's husband's aunt, a man he met on a street car, a friend who dropped in to congratulate him, the butcher at the corner and a dealer who was trying to sell him an automobile—all gave him advice with unstinted generosity.

And when the house was built it had a groundwork of Tudor architecture, with Georgian and Colonial mingled, a touch of Gothic here and Old Dutch there and a great deal of what has been called early Rutherford B. Hayes. The architect, the builder, the office comrades, that first cousin and granduncle, together with the brother-in-law and the aunt of the husband of his wife's sister—they agreed privately that what the structure especially needed was the specialized skill of some one in the business of arson.

As for the original designs of the Simple Soul and his wife, they were ignored.

Moral: What right has a man with money to say what he shall do with it?—Toledo Blade.

LUCK IN LIVES OF MUSICIANS

Some of the Greatest Seem to Have Had Lifelong Fight With Untoward Circumstances.

Musicians who wait like Mr. Micawber for something to turn up may have a long time to wait. Luck both good and bad unquestionably plays a part in every man's career. Many of the world's greatest musicians were born unlucky and suffered in consequence. Though he never knew it Schubert was, as they say in the West, "plump unlucky." He thought he was in luck whenever he got a square meal, and was always rejoicing whenever he got enough paper on which to transcribe the musical ideas teeming in his brain. He was distinctly out of luck, the world owed him something more than music paper on which to write immortal songs.

Wagner had to wait about forty years before his luck broke. He never really emerged from obscurity until a lunatic saw what others failed to see, and Ludwig of Bavaria, a crazy king, gave him a chance. This was indeed luck, but Wagner prepared for it by writing masterpieces.

Mendelssohn was lucky before he was born. He selected the right parents and was born rich. He was unlucky, however, in being born at the wrong time. He died too soon, broken-hearted over the death of his sister Fanny, from a nervous disorder. Had he lived in modern times the chances are that his life would have been saved.—Montreal Family Herald.

Diamond Figures in History.

Thomas Pitt, the grandfather of the great English statesman who finally drove Napoleon the Great from power, made the fortune of his house, however, by the sale of the Regent diamond to the regent of France early in the Eighteenth century, the prince of Orleans paying more than half a million dollars for it. The stone also made the fortune of Napoleon, as the directory pledged it to the Dutch government in 1800 for 6,000,000 francs, thereby raising the money with which Napoleon conducted the great campaign which won him the battle of Marengo.

Original Funeral Floral Pieces.

Marie Lloyd, a favorite English comedian, was stricken dead while on the stage in the midst of her number. The crowd attending the funeral was so great that traffic was seriously interfered with. There were more than 500 floral offerings, many of them unique. For instance, one represented a panel of white flowers in which the music of her closing notes were worked out in violets. One of her favorite songs was "The Empty Cage," and one of the floral pieces represented the empty cage with the door open and the bird flown.

ASTHMA

No cure for it; but welcome relief is often brought by—

VICKS VAPORUB

Over 17 Million Jars Used Yearly

Rosenbaum Bros.

CONNELLSVILLE'S BEST STORE

Store Hours: 8:30 to 5:30; Sat. Hours 8:30 to 9:00.

The HATS O' Spring

COLOR and more color that is the first impression one gets of the spring mode in millinery.

We are featuring Hats of sports and dress types at popular prices in all the lovely colors that spring is offering early shoppers. Surely with all the wealth of color at command that is to be found in these showings there will be Hats to meet your taste.

Big Hats and Small Hats, Picture Hats and Piquant Hats you will find them all in the millinery salon just as they come to us from the stylists of fashionable millinery.

Matron and maid will find in these displays Hats that will reflect the character and individuality of the wearer. Hats with a different look at prices that invite.

$3.95 to $18.00

Rosenbaum Bros.

CONNELLSVILLE'S BEST STORE

Why Have High Blood Pressure?

Connellsville Drug Co. Is Now Dispensing a Buffalo Physician's Prescription That Does Reduce High Blood Pressure.

Just ask for NORMA—a purely vegetable combination used in private practice for years with wonderful success and only lately offered direct through druggists.

If you have dizzy spells, are nervous, restless or moody and don't sleep well, then you probably have high blood pressure and don't know it.

NORMA is for high blood pressure and nothing else and one bottle will prove it. Many women at the important change in life have found it the only remedy that really helps. You can get it at the Connellsville Drug Co. and all good druggists. Ask for NORMA.—Advertisement

Bumstead's Worm Syrup

"To children an angel of mercy." Where directions are followed, IT NEVER FAILS. Despite scarcity and enormous cost of SANTONIN, it contains full dose. Stood sixty years' test. Sold everywhere or by mail, 50c a bottle.

Est. C. A. Voorhees, M. D., Philadelphia

New Coal Company at Brownsville.

The Joanna Coal Company, Brownsville, has been incorporated by William T. Phillips, Uniontown; H. P. Shipley, Brownsville, and J. F. Spaur, Pittsburg; capital, $5,000.

Rosenbaum Bros.

CONNELLSVILLE'S BEST STORE

Daily Hours: 8:30 to 5:30. Saturday Hours: 8:30 to 9:00.

Machine or Handmade

$1.95

Lace Trimmed or Tailored

All White or With Colors

$2.95

Embroidered and Hand Drawn Trim

Spring's Lovely Blouses

A COLLECTION of choicer blouses that rival in lovely appeal the very best blouses you have ever seen at prices half again as high. Made of dimity, batiste and organdie they are very smart complements to your spring suit or sports skirt.

Some are all white, some boast colored trim in bright contrasting tones or touches of bright embroidery. Some are frankly tailored, chic in their smart austerity, others with tucks and frills achieve a look of soft appeal that is infinitely satisfactory.

Whatever your requirements in the blouse line are you will do well to supply present and anticipate future demands while they may be had at this surprisingly low price without sacrifice of style or smart effect.

(Second Floor)

New Notes in Frocks for Small Women

The day of the slender one line frock for juniors and small women gives way to one of billowing skirts, puffed sleeves and ribbon streamers.

There is fullness in the mode that becomes the small woman as do no other fashions. One meets it in lovely printed silks, in rustling taffetas and clinging crepes.

We are showing a splendid assortment of clever piquant frocks in all the colorful array of spring. Frocks with big rippling Bertha collars and with crossed kerchiefs demurely appealing.

(Second Floor)

A Case of Spring Cretonne

75c yd.

The newest arrivals in the big effective designs that spring is sponsoring. Effective colorful, yet suggestive of cool days and restful hours. Patterns that command attention without producing fatigue.

Smart greens and soft blues that are unquestionably the leaders in popularity vie with tans and leaf designs that will harmonize with any color scheme.

Cretonnes that are heavy enough to stand up under hard service in their original loveliness. Ideal for draperies, pretty garden frocks and porch cushions.

(Third Floor)

New Curtain Swisses

35c yd.

A veritable host of pretty swisses in dotted barred and checked effects. They come in white, cream or ecru tones and are practical and economical for summer curtains.

The simple type of ruffled or hemstitched curtain is sweeping irresistably into good taste sponsored by the country's leading interior decorators.

(Third Floor)

Rosenbaum Bros.

CONNELLSVILLE'S BEST STORE

GAY FROCK

She is all done up in a handkerchief or so, in this little maid whose frock is nothing less than the silken square of bright pattern so much in vogue these days. Blue predominates in this particular color scheme though there is a properly Oriental riot of reds, yellows and green.

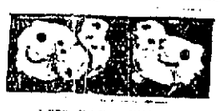

1,000 BABY CHICKS

Our 19th Year.

Week Feb. 19th and each week until August.

Big strong healthy chicks purebred.

Sent to your door by parcel post. Prices for February and March. Buff, White and Brown Leghorns 17c each. Anconas, Barred Rocks, White and Buff Rocks and Rhode Island Reds 18c. Wyandottes and Minorcas 20c. Orpingtons 22c. Langshans and Brahmas 24c each. Order at once. Satisfaction is our aim. We have lots of old customers.

BLUE RIDGE POULTRY FARM

East Coolspring Street,

At Cemetery Switch stop on West Penn Car Line. Uniontown, Pa.

FOR SALE

7-Room House and newly remodeled store room. Price $2,600—$1,000 down, balance on payments to suit buyer. Call or write "B", care Courier.

Patronize Those Who Advertise.

At the Theatres

THE SOISSON.

"THE SEA LION," the leading attraction today and tomorrow at this theatre featuring Hobart Bosworth supported by an all star cast. "The Sea Lion" is a study of the unbending way of the sea and the sea character of sea captains. The plot deals with a calloused old Scandinavian master of a whaling schooner, a regular old viking, whose life has been embittered by the wife he believed to have been unfaithful to him twenty years previously. When chance makes his daughter, who is ignorant of their relationship, an unwilling passenger on the ship, the captain, believing her the token of his wife's infidelity, wrenks his vengeance upon her. The revolution of the truth comes in a series of smashing climaxes that reach the height of emotion. In the role of Nels Nelson, captain of "The Lair," Hobart Bosworth has perpetuated one of his finest characters, a piece of acting that calls for every faculty at the disposal of the actor to give the role of realistic portrayal. Unusual thrills are shown in several scenes of the picture, notably the harpooning of whales, the storm in mid-ocean, the fight with the mutinous crew and rescue that marks the final episode of the picture.

"The Ninty and Nine," starring Colleen Moore will be shown Monday, Tuesday and Wednesday.

THE ORPHEUM.

"THE HEART SPECIALIST," showing today and tomorrow at this theatre presents Mary Miles Minter in the stellar role.

With this picture Miss Minter definitely enters the ranks of the dramatic queens of the screen, for the role which she interprets is one which makes great demands upon her histrionic ability and enables her to show phases of her art never before revealed on the screen. The story tells of how a young romance writer, sent out by her editor to gain a new insight into the heart romances which she is writing, finds it in a surprising manner in a more surprising place. But not until she has fought with crooks, matched wits with a half crazed doctor, been thrown down a well and generally treated in such a way as to make the young man she ultimately wins, proud of her.

Mary Morrison, a prominent magazine writer wrote the story and Frank Urson directed. Allen Forrest is leading man, the remaining members of the supporting cast being Noah Berry, Carmen Phillips, Jack Mashels and James Neill.

Monday, Tuesday and Wednesday, James Kirkwood will appear in "The Man From Home," a Paramount picture.

THE PARAMOUNT.

"PUTTING IT OVER," a comedy drama, featuring Richard Talmadge, provides splendid entertainment today and tomorrow at this theatre. "Putting It Over" is a story of small town politics. Richard Talmadge as Bob Merritt, the wayward son of James Merritt, a state political power, is given his thirteenth chance to make good, the chance being the job of going to Carterville and defeating Arnold Norton in the coming election for mayor. Bob is determined to make good on the job and follow his father's instructions until he meets Barbara Norton, daughter of the candidate for mayor, and also learns of the dirty tactics employed by Mark Durkhain, his father's henchman, to defeat Norton. Bob quits this job and starts on his fourteenth, that of electing Norton. He does after many exciting happenings, chief among which is a prize fight with Bob as one of the main contestants. You know the rest. The supporting cast for Mr. Talmadge is notable. Doris Fawn, as Barbara Norton, is an actress of finest quality. In the early days she was featured in many of Universal's biggest pictures.

STATE THEATRE, UNIONTOWN.

DeWolf Hopper and his distinguished Gilbert and Sullivan Opera Company will play an engagement at the State Theatre, Uniontown, Wednesday, February 28, matinee and night, when they will present the merriest of all comic operas, "The Mikado." The Pittsburg Sun in reviewing the recent performance at the Alvin Theatre, Pittsburg, said: "Records show that Hopper was born in New York City in 1868. His performance last night also showed that he might have been born in 1888 or even 1898. He kicks his heels, skips with agility and rolls about on the floor youthfully. His humor is refreshing and he carries the comic opera piece along with zest and joy. The story of the opera is worth repeating, and it goes like this: KoKo, lord high executioner of Tipipu, a city in Japan, is about to marry Yum Yum, one of his three wards. She, however, is in love with Nanki Poo, a wandering minstrel, a second trombone player, who is in reality the son of the mikado, who left his parental home because he was betrothed against his will to Katisha, a lady of the court, and a very homely one at that. The mikado insisted on an execution to keep the city of Titipu from falling into the class of a town, and the first violator of the crime of flirting is Ko-Ko himself. His embarrassment over being expected to execute himself is Hopper's opportunity for a lot of rich humor. To extricate himself, he finally accepts the mandate that he shall marry Katisha, thereby purifying her aching heart. Nanki Poo, meanwhile, marries Yum Yum, and royal blessings are in order at the final curtain."

Seats are now on sale. Both phones are in the state box office and mail orders will be filled in the order received.

Hunting Bargains?

If so, read our advertising columns and you will find them.

Want Help?

Advertise in our Classified column.

YOU FEEL WINTER'S COLD?

Build up your vital forces with rich, body-warming and nourishing emulsified cod-liver oil. Let it help you avoid the frequent colds, coughs and bronchitis or other weakness of body induced by exposure Winter's cold.

SCOTT'S EMULSION

is a quickly-assimilated food-tonic, that is rich in vitamine-bearing cod-liver oil to warm and energize the whole system. Tens of thousands take Scott's Emulsion every day, as a protection against Winter ills.

Be sure that you buy a bottle of Scott's Emulsion today!

Scott & Bowne, Bloomfield, N. J. 23-28

THIS SERVES AS COZY CORNER GUEST ROOM

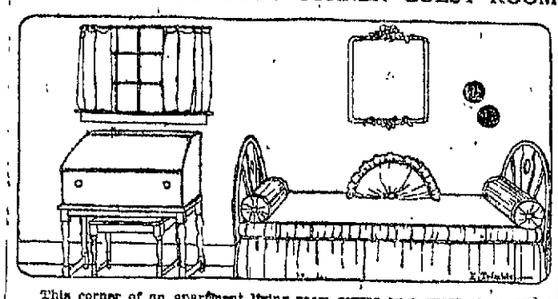

This corner of an apartment living room serves as a guest room, and a very convenient corner it is at times. The day bed pulls out to double its ordinary size and a supply of bedding is folded up inside. Two bed pillows are rolled up inside the end cushion covers which fasten with large snaps down one side. When opened up the desk is a complete little dressing table, with a good-sized mirror, which can be drawn out and set up when one is dressing. A gay painted screen hides this corner when it is not in use.

1000 EGGS IN EVERY HEN

If You Keep Chickens CUT THIS OUT

"The great trouble with the poultry business has always been that the laying life of a hen was too short" says Henry Trafford, International Poultry Expert and Breeder, formerly eighteen years Editor of Poultry Success.

The average pullet lays 150 eggs. If kept the second year she may lay 100 more. Then she goes to market. Yet, it has been scientifically established that every pullet is born or hatched with over one thousand minute egg germs in her system—and will lay them on a highly profitable basis over a period of four to six years' time if given proper care.

How to work to get 1,000 eggs from every hen; how to get pullets laying early; how to make the old hens lay like pullets; how to keep up heavy egg production all through cold winter months when eggs are highest; triple egg productions make slacker hens hustle; $5.00 profit from every hen in six winter months. These and many other money making poultry secrets are contained in Mr. Trafford's "1,000 Egg Hen" system of poultry raising, one copy of which will be sent absolutely free to any reader of this paper who keeps six hens or more. Eggs should go to a dollar or more a dozen this winter. This means big profit to the poultry keeper who sells the eggs. Mr. Trafford tells how: If you keep chickens and want them to make money for you, cut out this ad and send it with your name and address to Henry Trafford, Suite 419-X Herald Bldg., Binghamton, N. Y., and a free copy of "The 1,000 Egg Hen" will be sent by return mail.—Advertisement.

IF KIDNEYS BOTHER TRY DOSE OF SALTS

Drink Quart of Water If Your Back Hurts or Bladder Troubles.

No man or woman can make a mistake by flushing the kidneys occasionally, says a well-known authority. Too much rich blood creates acids which clog the kidney pores so that they sluggishly filter or strain only part of the waste and poisons from the blood. Then you get sick. Rheumatism headaches, liver trouble, nervousness, constipation, dizziness, sleeplessness, bladder disorders often come from sluggish kidneys.

The moment you feel a dull ache in the kidneys or your back hurts, or if the urine is cloudy, offensive, full of sediment, irregular of passage, or attended by a sensation of scalding, begin to drink soft water in quantities; also get about four ounces of Jad Salts from any reliable pharmacy and take a tablespoonful in a glass of water before breakfast for a few days and your kidneys may then act fine.

This famous salts is made from the acid of grapes and lemon juice, combined with lithia, and has been used for years to help flush clogged kidneys and stimulate them to activity, also to help neutralize the acids in the system so they no longer cause irritation, thus often relieving bladder disorders.

Jad Salts is inexpensive and cannot injure; makes a delightful effervescent lithia-water drink, which everyone can take now and then to help keep the kidneys clean and the blood pure, thereby often preventing serious kidney complications. By all means have your physician examine your kidneys at least twice a year.—Advertisement.

SURE THING

"Do you consider thirteen at table unlucky?"

"Yes, with food at present prices."

Of Course Not.

It's really not consistent,
As any one can see.
When a fellow's living in "A Flat"
To sneak in loud "High C."

No Second-Hand Stuff for Her.

Betty on a visit to her aunt, being offered for her lunch some fragments left over from Sunday dinner, politely declined. "Why, dear, don't you like turkey?" inquired her aunt.

"Only when it's new," said Betty.

Best Cough Mixture Is Home Made

Acts With Speed—Loosens the Phlegm—Stops the Irritation and Coughing Ceases.

Fine For Chest Colds Too and Is Cheaply Made at Home.

When you can make, in two minutes, a world beating remedy that acts directly on the membranes and often over night causes stubborn cough and even hard chest colds to disappear why trifle with things that will probably disappoint?

Hawking and snuffing and also soreness of the mucous membranes go and you will feel fine in almost no time.

Just get one ounce of Parmint (double strength) add to it a little sugar and enough hot water to make a half pint and you've got an inexpensive remedy better than you can buy ready mixed.

Its soothing, healing action on the membrane is the reason so many people use it for Catarrh and acute nasal colds.—Advertisement.

Business in Politics.

"A man can't use money in politics any more."

"I'm glad of it," said Senator Sorghum. "If things had kept on the way they once started, the candidates would have been lining up at the primaries with 'shop early' slogans."—Washington Star.

CUSTOM COAL
9 Foot Vein
12c Bushel at Mine.
TRIMBATH COAL CO.
Morrell, Penna.
17feb28t3

Custom Coal
Best Grade 9-ft. Coking Coal, Pittsburg Seam. Suitable for all domestic purposes. Free from Slate. Will not clinker.
BLACKSTONE COAL COMPANY
Tri-State 758-759. Bell 875-876
Mine Phone, Tri-State 615-W-R2

For Furniture and Hardware
of Quality and Low Price, See
I. WOLK,
Home Furniture and Hardware Store
Corner Peach and Pittsburg Sts., Connellsville, Pa.

2-IN-1

Will First SURPRISE YOU
Then It Will AMAZE YOU
Then It Will DELIGHT YOU

It will stir this community from center to circumference—it will be talked about and praised by everybody—it will be the Biggest Money-Saving Sensation You Ever Enjoyed.

Two in One Will Save You Half

Zimmerman-Wild Co.—Say So
Rapport-Featherman Co.—Say So
You'll Say So
Everybody'll Say So

JUST WATCH AND WAIT!

M. W. ALTER

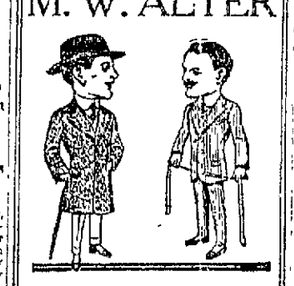

Wonderful Year for Clothes!

Prosperity is here smiling in all its glory and that means that men are thinking of the good appearance of good clothes.

All February records are being shot to pieces.

$25-$30-$35

For Three-Piece Suits Made to Measure

is an attraction you can't miss and still keep on friendly terms with yourself. All the quality, style and fit of my regular $30, $35 and $40 suits now at $25, $30 and $35.

M. W. ALTER
117 Apple Street,
Connellsville, Pa.

COAL
10c a Bushel
At Mine, South Connellsville,
14c Delivered
MAY COAL CO.
Bell 475. Tri-State 115.

Patronize Those Who Advertise.

COLUMBIA GRAFONOLAS —and— RECORDS at the Zimmerman-Wild Co.

Dance Records

3776—Just Like a Doll—Fox Trot ... By Columbia Dance Orchestra
75c Journey's End—Fox Trot ... By Columbia Dance Orchestra
3774—Until My Luck Comes Rolling Along—Fox Trot ... By Columbia Dance Orchestra
75c A Kiss in the Dark—Fox Trot ... By Columbia Dance Orchestra
3752—Save the Last Waltz for Me—Waltz ... By Columbia Dance Orchestra
75c Call Me Back Pal O' Mine—Waltz ... By Columbia Dance Orchestra
3767—Espana—Spanish Waltz ... By Prince's Orchestra
75c Pirouette—One Step ... By Columbia Dance Orchestra
3737—Carolina in the Morning—Fox Trot ... By Eddie Elkins' Orchestra
75c Silver Swanee—Fox Trot ... By Eddie Elkins' Orchestra
3788—When You're Near—Accordian Solo ... By Guido Deiro
75c Baby Blue Eyes—Accordian Solo ... By Guido Deiro

Popular Hits

3750—The Last Rose of Summer—Guitar Duet ... By Moore and Davis
75c Old Black Joe—Guitar Duet ... By Moore and Davis
3731—Way Down Yonder in New Orleans—Somedienne ... Blossom Seeley
75c Mississippi Choo Choo—Comedienne ... Blossom Seeley
3734—My Buddy—Tenor Solo ... By Edwin Dale
75c For the Sake of Auld Lang Syne ... By Edwin Dale
3769—De Darkies Jubilee—Bariton Solo ... By H. C. Brown
75c Angelina—Baritone and Male Quartette ... By H. C. Brown and Quartet
3780—Harvard Songs Medley No. 1—Male Quartette ... By Shannon Four
75c Harvard Songs Medley No. 2—Male Quartette ... By Shannon Four
3791—Falling—Baritone Solo ... By Elliott Shaw
75c I'm Just a little Blue for You ... By Elliott Shaw

Use Our Classified Ads

The Sporting World

WONDERFUL BASKETBALL IS PLAYED AT PAROCHIAL HALL; ST. VINCENT, CASEYS VICTORS

Defeating Five Noses Out Unity Frat; Legion Is Given Tumble.

BIG CROWD IS PRESENT

Followers of sport in Connellsville who did not attend the City League basketball games at the Parochial Hall missed a great treat last night. Two thrilling battles were staged with St. Vincent barely nosing out the Unity Fraternity by three points while the Casey Club won by a larger margin over the American Legion, 42-30.

The two games offered a series of thrills throughout the evening. Things waxed warm in the opening contest when the Frat, after trailing from the start, picked up speed and forged ahead in the final period, only to be finally overcome by Dan Henry's foul shooting in the last couple of minutes.

The fans present for the second game saw "Pike" Henry, the poor of the Casey basketball players, appear in uniform in Connellsville the first time this season and that appearance saved the day for the purple and white. The mere fact that "Pike" was in the game gave his team confidence and when he scored a few baskets himself the big Casey crowd went wild with delight. Henry is popular with the backers of all teams and is one of the cleverest players in the coke region. He was seriously hurt in an automobile accident last summer and it was believed his floor days were over. His appearance last night was unheralded and when he stepped on the floor between halves everyone applauded.

The Legion showed speed from the start and was a mere point behind at the close of the half. In the final session, however, Casey gradually increased the gap and finally won by 12 points. The Legion is going to be a serious contender from now on with "Akey" Francis and "Dutch" Snyder of Uniontown in the line-up. Pease is also listed but he has not yet played here this season. Francis and Snyder made their initial appearance of the season as Legionaires last night.

Expressions of dissatisfaction with the games was heard broken by a number of fans. The league has yet to put on a "slow" team. I now that the Legion has bolstered every quite as on a par with the others, the Baltimore & Ohio five completing its list by enrolling new men recently.

The St. Vincent First line-up:

Henry	F	Strubla
Alexander	F	Driscoll
Rusinko	C	Seaton
Reilly	G	Molnick
Kelley	G	Edmunds

Substitutions—Strubla for Seaton, Seaton for Edmunds.

Field goals—Strubla 4, Rusinko 3, Henry 3, Seaton 2, Alexander, Reilly.

Foul goals—Henry, 10 out of 14, Driscoll, 9 out of 13.

Referee—Wall.

The Casey-Legion line-up:

Casey Club—42.		Legion—30.
Solsson	F	Brown
Pritchard	F	Francis
Campbell	C	Paw
Buttermore	G	Snyder
White	G	Smith

Field goals—Solsson 5, Brown 4, Henry 4, Campbell 3, Francis 3, Buttermore 2, Pritchard 2, Snyder 2, Paw 2.

Substitution—Henry for Campbell.

Foul goals—Solsson, 10 out of 12; Brown, 8 out of 15.

Referee—Wall.

West Side Tigers Beat Maloy Five

The West Side Tigers defeated the Maloys from Scottdale at Slavish Hall last evening 15-12. At the end of the first half the score was 7-8, Tigers. The line-up:

Tigers—15.		Maloys—12.
J. Piern	F	Miller
J. Riordan	F	H. Wenner
G. Stoner	C	Rush
R. Rodkins	G	Wenner
H. Morris	G	Whisel

Substitutions — Blair for Morris, Supana for Blair.

Field goals—Rush 2, Whisel, Miller, J. Piern, J. Riordan 2, Stoner.

Foul goals—Miller, 2 out of 8, Wenner, 2 out of 3, J. Piern, 2 out of 3; G. Stoner, 3 out of 3.

Referee—Cunningham.

Perry Team Plays Capstan Tonight

SOUTH CONNELLSVILLE, Feb. 23.—The crack Capstan Glass basketball team will meet the Perryopolis Independents this evening on the Capstan floor, starting at 8:15 o'clock. This is the first time that the Capstan outfit has met a team from Perry. A preliminary game will be played, starting at 7:15 o'clock.

Alma Hartman, student of the Gibson High School, is confined to her home in Pine street with grip.

Miss Mary Helfenstein has returned from her home at Frederick, Md., where she was ill, and will resume her duties at the high school Monday morning.

Ice skaters are turning out in large numbers at Baldmore and Solsson Lake every evening. The ice is a little rough and covered with a little snow in some places.

Dawson Takes Three From Fort Hill Team

Dawson won three straight games from Fort Hill in the Y. M. C. A. League Tuesday night. W. Boyd had high score and Morse high average. The scores:

Dawson.

W. Boyd	103	167	147
R. Boyd	111	140	156
Crawford	122	112	147
Morse	163	112	117
Moore	98	160	101
Totals	597	635	672

Fort Hill.

D. White	120	110	136
Hoffman	79		
Sproat	86	127	119
J. White		133	72
Shrilla	90	106	105
Miller	104	101	70
Totals	479	577	602

The Dickerson Run All-Stars lost to Scottdale Y. M. C. A., Saturday night on the Scottdale alleys 1,863 to 1,800 pins.

Of Interest to Fans.

"Well, I certainly got my 30 cents worth tonight," said a fan as he witnessed the First-St. Vincent mix-up. "You mean you have already gotten 60 cents worth and the other game is still to come," was his friend's remark. Such are the City League games.

* * *

The crowd last night was the largest of the season and there were still some vacant chairs. Many who do attend can't remain seated as the game goes on.

* * *

The appearance of "Pike" Henry last night adds to the color of the local league. It also makes the Caseys stronger as his personality has its effect on the entire team.

* * *

"If this kind of basketball doesn't bring the crowds then nothing will," remarked Henry Brown, Casey Club manager, as he watched the games played last night.

* * *

"That brand of basketball is as good as any you will see in Pittsburg," remarked a fan who has traveled all over the state attending games, after watching the two clashes.

* * *

The Mystery Five handed the Connellsville Collegians their first defeat in a game at Slavish Hall last night. The score was 18-1. In a preliminary game the West Side Tigers defeated the Maloy Five of Scottdale, 15-12.

* * *

There was a number of Uniontown people present last night. Among them was Coach Everhart of the Uniontown High School.

* * *

The hall was very comfortable and will be home now on is the promise.

High School Meets Fast Westinghouse Team Here Tomorrow

At the High School tomorrow night the Westinghouse Hi aggregation, a fast Pittsburg district quintet will be the opponents of the Orange and Black organization. Tonight Connellsville goes to Johnstown for a return game with the Flood City five and will remain over night. The team will return tomorrow and rest up in preparation for the game.

A Pittsburg team always makes a good opponent for Connellsville, a number of these outfits participating in the "Saturday night thrillers" which have become famous in this city.

Coach Wine feels that his team has now hit its stride. The boys are finding the basket with regularity and he anticipated a close battle at Johnstown, followed by a victory here tomorrow.

HORSE RACING TERMS OFTEN WRONGLY USED

Expressions Relating to Turf Receive Rough Usage.

Purse Differs From Stake in Many Ways, Chief of Which Is That Its Amount Is Always Fixed and Is Definite.

Old and well-defined terms relating to the turf are receiving some rough usage these days in connection with horse racing and horse shows, writes G. Chaplin in an exchange. From the earliest dawn of organized racing the term stake, for example, has been used to designate a race for which the prize is the total amount of money contributed by the nominators; all of which belongs to the winner or the placed horses, yet one constantly hears careless and ignorant horsemen apply the term to races which are not stakes but purses. A purse differs from a stake in many ways, the chief of which is that its amount is always fixed and definite, while a stake is always of uncertain value, depending upon the number of horses entered.

In a purse race the association or other promoter giving it puts up a certain sum—no more, no less—as a prize, usually with the provision that an entrance fee shall be paid for the privilege of competing. In such a race all money paid in as entrance fees belongs to the promoter. If it amounts to more than the value of the purse the surplus is his, free and clear of any claim on the part of the winner. Cases have been known where this surplus amounted to hundreds and even thousands of dollars. If, on the other hand, the entrance money falls short of the face value of the purse the promoter must make up the difference. He alone takes the risk, and the gain or loss is his alone.

In a stake race he merely holds the entrance money in trust for the subscribers or nominators and must pay it over in full at the conclusion of the race. Sometimes, as in the May day stake for two-year-old trotters at Lexington last fall, the promoter guarantees the value of the stake. In that case he is the loser if the subscriptions fall short of the guaranteed value. If on the other hand the entrance money exceeds the guaranteed amount, he cannot retain the surplus, as in a purse race, but must add it to the stake. At Lexington the Kentucky Trotting Horse Breeders' association guaranteed the value of the May day stakes at $10,000. The subscriptions amounted to $12,250. If it had been a purse race the extra $2,500 would have gone to the association. As it was a stake race the surplus went to the winner.

Freaks on Cub Team

Chicago's National league baseball club is long on champions. It claims to have the tallest and shortest men in the major leagues and also the strongest player.

Ernest Osborne, a pitcher, standing 6 feet 6½ inches in his stocking feet, undoubtedly is the tallest player in the majors. Earl Adams, who came to the Cubs from Wichita Falls, Texas, is a second baseman and measures only 5 feet 4 inches.

Lawrence (Hack) Miller, who came from the Pacific Coast league, is said to be the strongest man in baseball. He is the son of Sebastian Miller, who for years was known as the "strong man" and whose tests of strength are well remembered by the oldtimers. Hack inherited much of his parent's make-up.

Johnny Farrell and Jim Barnes, eastern professionals, will play exhibition matches on a Cuban tour.

* * *

The popularity of golf is illustrated by 718 courses in England, 338 in Scotland, 98 in Ireland, and 44 in Wales a total of 1,258.

HAIR STAYS COMBED, GLOSSY

'Hair-Groom" Keeps Hair Combed—Well-Groomed

Millions Use It—Fine for Hair!—Not Sticky, Greasy or Smelly

A few cents buys jar of "Hair-Groom" at any drugstore, which makes even stubborn, unruly or shampooed hair stay combed all day in any style you like. "Hair-Groom" is a dignified combing cream which gives that natural, good and well-groomed effect to your hair—that final touch to good dress both in business and on social occasions.

Greasiness, stickiness "Hair-Groom" does not show on the hair because it is absorbed by the scalp, therefore your hair remains soft and pliable and so natural that no one can possibly tell you used it.—Advertisement.

K G & T

Evaporated Milks

Tall cans, Carnation, Pet, Wilson's Everyday, etc. 12c

Flat Cream Cheese

A wonderful value at our price per pound 35c

Delightful Keystone Butter

We consider that our entire business depends largely on the quality of this butter—and we guard that quality carefully. Uniformly good, twice inspected before offered to you in pound prints, two pound rolls or from tub. Prices about 15% lower quality considered. Our manager will let you taste it.

Keystone Guaranteed Eggs

Selected from brokers who dare not misrepresent. Guaranteed fresh and good—money back if you find one not as represented. You can buy them in confidence.

Keystone Kettle Rendered Lard

Light and flaky—purest obtainable. Our lard business is tremendous and we sell at close margin. Ask our manager to show it to you.

Enthusiasm Coffee

Once patrons discover Keystone Coffee, they adopt it permanently because each of the three grades is considered much better than grades sold elsewhere. Prices, 25c, 31c and 37c to suit every purse.

Keystone Honest Tea

Sold in bulk to justify quality at the low price of 45c a pound, quality considered. Equal to many 60c packaged teas. Green, black or mixed. Delivered to you fresh because our sales are very large.

Wisconsin Potatoes

Grown in the season that develops a firmness and mealiness that is much to be desired. Best for baking or in any other form. Firm and will keep. Price as a rule considerably under what you pay elsewhere for the same grade.

Finest Groceries—Lowest Prices The Keystone Standard

We sell only the goods you know—and have seen advertised, like Ivory Soap, P. & G. White Naptha, Del Monte Canned Goods, Heinz Condiments, Mueller's Macaroni. Aren't these standard goods better than any "Private label" you ever tried? You can get them all at your Keystone Store.

Saturday and Monday Specials

Fancy Head Rice — Cooks white and whole—even more nutritious with good milk. 3 pounds 25c

Navy Beans — A most wholesome body builder. 3 pounds 26c

Snider's Soup — Starts any meal off appetizingly. 10c

Pillsbury's Pancake Flour — Makes pancakes you will like. 2 boxes 25c

Asparagus Tips — Tender and delicious—2½ lb. can 38c

Royal Ann Cherries — Fine for desert or pies—large 2½ lb. can 38c

Walter Baker's Cocoa — For a flavory smooth warm beverage ½ lb 23c

Dromedary Dates — Best on the market for the family 1 lb. 21c

Airline Honey — Pure and good. A delicious spread (small) 15c

Old Pal Matches — Sold everywhere for 6c but here for 5c

Premier Salad Dressing — Good on meats, two 35c

Morton's Salt — Free—running and pure 12c

Sani Flush — Does the most unpleasant work 23c

Campbell's Soup — Assorted flavors for any meal 10c

Argo Starch — For glossing—pronounced the best by many 8c

Minute Tapioca — For a quick, delicious pudding dessert 13c

Tomatoes — Gordonsville standard 10c

All Keystone Meats Plainly Priced at Pleasing Figures

Come in and see the orderly array of clean wholesome appetizing meats protected under cover of glass and handled in a careful sanitary manner.

Our meat sales are growing weekly—save 15 to 35% by buying your meats the Keystone way.

Pork Loin Roast — Home Dressed 22c LB.

Pork Steak — Country Style Extra Lean 22c LB.

All Pork Sausage — Link or Bulk Fine for Breakfast with Flap Jacks 22c LB.

Bacon — Machine Sliced Sugar Cured 29c LB.

Tender Beef Steak — Prime Cuts Chuck or Shoulder 19c LB.

Beef and Pork — Fresh Cut Ground together for Meat Loaf 20c LB.

Buy Everything at Keystone Stores and Bank the Difference.

KEYSTONE GROCERY and TEA COMPANY

WE SELL FOR LESS

813 N. Pittsburg St. (Meats and Groceries.)
217 S. Eighth St. (Groceries Only.)
210 E. Crawford Ave. (Groceries Only.)
9 Woodvale St., Dunbar (Groceries Only.)
Bridge St., Dawson (Groceries Only.)

The Charm of the Natural Figure

is retained

by wearing a Henderson Flexible Top Corset. It is not necessary to remain corsetless with all its dangers to attain the corsetless figure effect.

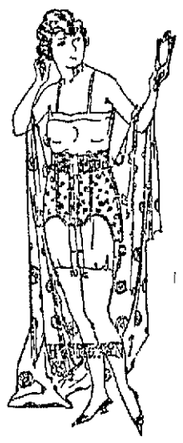

Henderson Flexible Top Corsets are of faultless pattern, are lightly boned, just sufficiently to sustain and rest the figure, have a high degree of flexibility and they meet all of the latest fashions demands.

These admirable corsets are among the most perfect corsets designed for the slender, girlish figures, and are so made that there is not the slightest body restraint and yet they accentuate the natural curves, thereby promoting and improving the corsetless figure effect.

We have these Flexible Tops in back and front laced models at a wide range of prices for sport use, leisure, formal and informal occasions.

We extend an invitation to you to inspect the new models of

HENDERSON Flexible Top Corsets

even though you do not need a corset at this time

W. N. LECHE CO.

Popular Priced Department Store

123 West Crawford Ave. Connellsville, Pa.

One Price & Cash

We Give S. & H. Green Trading Stamps

USE OUR CLASSIFIED ADS WHEN YOU WANT HELP

YOU CAN GET RICH WITH YOUR HEAD, BUT NOT WITH YOUR HANDS.

If you ever expect to gain financial independence you must [illegible] with your brains. Your dollars can earn more [illegible] working days with your hands.

Men of affairs who know how to make their dollars work, and who in many instances started with the most meager capital are paying more and more attention to the oil industry. Statistics show that the demand for high grade oil in the United States during the coming year will be 2,000,000 barrels daily. The total daily production in the United States is now 1,000,000 barrels, of which California produces half. [illegible] most important oil producing center in the world.

The Santa Fe Springs field, fourteen miles East of Los Angeles, is California's greatest high gravity field. More than fifty millions of dollars have been expended there for development work during the past year by Standard, Union, General Petroleum and more than one hundred other producing companies. Wells in this field are flowing [illegible] 15,000 barrels each daily.

The acreage being developed by the Santa Fe Springs Oil Syndicate No. 1 is in the heart of this immense gusher field and is surrounded on all sides by producing wells which are earning hundreds of thousands of dollars annually for their owners. We are offering a limited number of certificates of interest in the future production of two wells to be drilled by us immediately at $100 each. These interests entitle you to a pro-rata share of the actual oil which will be marketed under the direction of a responsible bank and dividends distributed by the bank. For further particulars clip the coupon or address:

Sante Fe Springs Oil Syndicate No. 1

208 FIFTH AVENUE

PITTSBURGH, PENNA.

Phone, Court 1356.

Without obligation to me, please send booklet about your Santa Fe Springs proposition.

Name _____

Address _____

City _____

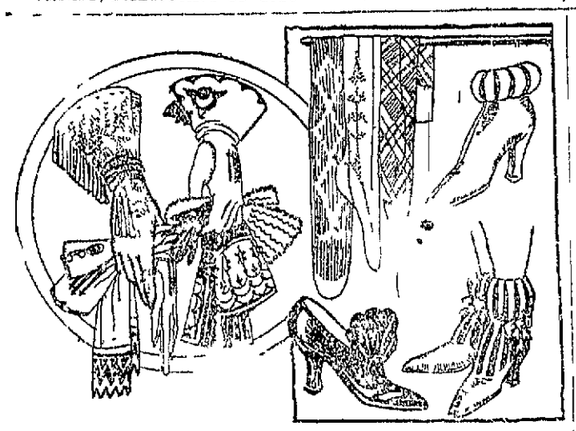

Slippers and Boots in the Newest Styles of Colored Cut Kid—Gloves Are Decorated and Made Mousquetaire or Gauntlet Shape

MANY NEW FADS IN FANCY SHOES

Novelty Footgear With Stubby Toes; Provided With Stitching and Slitting.

HAVE GLOVES FOR ALL WEAR

Comfortable Handcoverings Are In Demand—Heavy Wool Used for Severe Weather—Handbags Are of Rich Materials.

Shoes are growing more and more interesting And—a point that cannot be too lightly passed by—they are being cut so that they are more comfortable than they used to be You see writes a fashion correspondent in the New York Times, they are doing so many of them in kid—soft, pliable kid—that is easy to wear and pretty to look at

A great secret about the development of these shoes is that, as the skirts grow longer and our stockings become less and less conspicuous, why then the attention naturally centers upon the shoes. And, for that reason they immediately lose all of their retiring habits and shine out in new styles and designs At some of the smart shoe shops they are making a great specialty of building shoes to order Not alone to make them comfortable, but to follow out the designs of costumers who are now sending sketches to shoemakers in order that the shoes worn by their patrons will harmonize with the rooms in every particular

These shoes are rather stubby as to toes but they are provided with more or less stitching and slitting, ribbon bows and ribbon lacings, not to mention the buckles, which vary all the way from button size to those that fairly cover up the whole forward portion of the shoe. The news from Paris is that, by summer time we will be wearing high shoes—very high shoes But it is no new a revelation to American women accustomed to low boots for many years that it is hard to visualize ourselves going about in anything that reaches higher than the ankle

At any rate it is true that this winter the party shoes and those worn with even the more formal street clothes have been some of the most interesting points of the various costume They must now be reckoned as parts of the dressed, for they are chosen to fit in with the general scheme Just as certainly as are ones hats or gloves or even ones wraps

The newer and more fancified boots that are coming over from Paris are characterful in the extreme, and they carry out the feeling for period styles with which the fashions of the season have been so generously dotted The more elaborate ones pull on just as the old fashioned boots used to do and by means of fancy little bits of rubber inserted in their sides they manage to hide the fact when adjusted that they ever were known to wrinkle or pull out of their neat shapes The buckled slippers are an illustration of how far these ornamentations are going These slippers happen to be of patent leather with the buckle trimming made of the same leather but there are such ones that are made to reflect the same manner as with bits ranging all the way from beads to diamonds with silver and gold and copper in bits

Stockings of Silk and Wool

Hosiery is new and fancy shoes of course there are new and beautiful stockings Some of them are clocked on the finest and lightest of backgrounds and some of them are exquisite lace but for evening they all seem to be made of gossamer stuff so that when they are worn they seem to work looking whether there are really any stockings there at all There are fine lisle hose, which some women like better than they do the silk ones In certain instances they are more comfortable to wear and easier on the feet and with the length of skirts as it is we need no longer think of that slim look that is going to be display for so many months ahead

A whole woman will forever change and be [illegible] in shoe lines one will [illegible] to the [illegible] then up without a struggle Of course they must be worn with the plainer and less decorative shoes, but for the matter of that street and everyday wear requires heavier and less conspicuous shoes There are all sorts of delicately pointed and striped wool stockings to go in and then there are those of plain colorings with exquisitely worked clocks running up the sides

There are lace stockings and embroidered stockings, and those that are so openwork that they look like mere series of patterns over the ankles But they are all good looking and as smart as can be Women still prefer to wear British colored stockings with black shoes and they look extremely well with certain types of costumes especially when the graceful little black straps either singly or in groups stretch over shapely instepts.

Fashions in Gloves

We are having a sort of revolution too, in the way of gloves for all of the old standards of fashion seem to have sunk away into oblivion Women no longer torture themselves with tightly fitting and too thin kid gloves when the weather is cold Not at all They wear heavy woolen ones even with their good looking street clothes and they smile at such withering remarks as 'Why are you wearing your woolen stockings on your arms?' These knit gloves have long gauntlet shaped arm portions, and under the loosely swinging sleeves of the modern coats they add a wonderful portion of warmth where otherwise there would be only shivers

Then from Paris there are appearing all sorts of gloves with trimmings and decorations to their credit Here they have not, as yet, been worn to any great extent but every once in a while you will see a woman who has on a pair of perforated gloves that go just as much as her shoes to set off the simplicity and grace of the frock she is wearing

The newer gloves are done in black and white combinations and in harmonies of tan and gray with some colored trimmings and some of them are bound with tiny ribbons while others have innocent looking little frills to top off their shapes and sizes

Fabric gloves are excellently made and some are the silk ones which latter will be more popular when the spring and summer days come along

Umbrellas With Original Handles

The modern umbrella is a thing to wonder at and love It does more than protect one from passing showers and snowstorms It is a becoming accessory to ones dressing when it is in use or when it is only being carried along in case of emergency The reason for this is that they are all so brightly colored and so delicately made The silks used in their making are chosen with just as great care as are the silks for the gowns, and the trimmings are done with as great subtlety as any dress decoration of the finest variety An umbrella no longer needs to be plain and humble in its expression It can be actually ornate if you wish it to be but even though it follows the fashionable trend of simplicity it can none the less be fashioned with understanding and art to the end that it becomes just as much of an asset as ever was the handbag or the delicate handkerchief

A woman's face under the soft shading of a colored umbrella becomes a delightful thing to look upon and one can almost imagine her praying for rain so that she can find an opportunity to go forth so becomingly surrounded

The handles of these umbrellas become more and more excellent in detail for they are carved and molded with infinite care and always there is great care taken that the shall combine interestingly with the color of the umbrellas and with the costume with which they are destined to be carried

Handbags of Elaborate Materials

The matter of a handbag is one of supreme importance to every woman under the sun She knows that unless this little and hardly noticeable quantity is perfectly done then she stands no chance of having her costume a complete success So now we find a handbag developed with the greatest amount of care and thought making in the end an array from which it is all too difficult to make a choice

The closely woven hand ones that the French weavers make are still in the lead for they are handsomely designed and achieved But they are enormously expensive and for the very reason there is not the slightest danger that they will ever become too popular to be exclusive

There are bags of moire bags of brocaded velvets bags of soft suedes bags made from old tapestries and bags made from India shawls.

No more Rheumatism

"Suffering has gone from your face, mother!"

S. S. S. Is the Great Builder of Red-Blood-Cells and Rheumatism Must Go! Just Try It!

"Rheumatism? Me? No, indeed It's all gone every bit of it! It's sunshine and joy for me now for the first time in years I feel a wonderful glory again in the free motion I used to have when my days were youngest I look at my hands and think of the twists and stiffness they used to have I bend way over to the floor I haven't been able to do that in many years I can thank S. S. S. for it all! To me it was a rising sun of joy and liberty Brothers and sisters in misery do not close your eyes and think that health, free motion and strength are gone from you forever! It is not so It is here and now for all of you S. S. S. is waiting to help you There is a reason why S. S. S. will help you When you increase the number of your red blood cells the entire system undergoes a tremendous change Everything depends on blood strength Blood which is rich in sufficient red cells leads to a long list of troubles Rheumatism is one of them S. S. S. is the great blood cleanser, blood builder, system strengthener nerve invigorator It stops pain strengthens pimples blackheads cease, boils cease It builds up run down, tired men and women beautifies complexions makes the flesh firmer Start S. S. S. today It is sold at all drug stores in two sizes The larger and better bottle is the more economical

S.S.S. makes you feel like you self again

We Lead—Others Try to Follow

FREE! FREE! FREE!

With each purchase of $1.50 or more we will give you a beautiful TOOTH BRUSH worth 50c. You must bring this coupon.

DRUG CO.

CONNELLSVILLE'S FIRST CUT-RATE DRUG STORE
Half Square Below P. R. R. Station

1 oz. Tincture Iodine	12c
1 oz. Spirits Camphor	12c
1 oz. Essence Peppermint	12c
1 oz. Lactated-Pepsin	6c
1 oz. Glycerine & Rose Water	6c
1 pound Epsom Salts	8c
Euxesol Mouthwash	10c
20c size A. P. S. Aspirin	7c

$1.00 Pepgen Tonic	68c
3 oz. Aromatic Cascara	15c
50c Union Digestive Tablets	39c
$1.50 Red Clover Compound	69c
$1.50 Twin Compacts—all kinds	$1.29
Refills for all kinds of compacts.	
35c Red Cross Cold Cream	19c
60c Creme Elcaya	39c
60c Lilonya Cold Cream	39c
50c A. D. S. Sulphur Hair Lotion	32c
$1.00 A. D. S. Aspirin	24c

75c Vick's Salve	51c
35c Vick's Salve	25c
$1.00 Miles Nervine	78c
$2.00 Buzz Alarm Clocks	$1.41
25c Golden Glint Shampoo	19c
$1.20 Scott's Emulsion	88c
75c Pond's Vanishing Cream	51c
35c Pond's Vanishing Cream	24c
60c Forhans Tooth Paste	44c
50c Ipana Tooth Paste	41c
50c Clore Dive Tooth Paste	31c

50c A. P. S. Milk of Magnesia	32c
50c Benner's Shaving Cream	31c
$1.00 N. R. Tablets	74c
25c N. R. Tablet	18c
25c Williams Shaving Cream	24c
25c Benner's Talcum Powder	18c
25c J. & J. Baby Pale Powder	18c
60c Caldwell's Syrup Pepsin	46c
30c Sanpo for colds	20c
50c Glesco for croup	33c

Pinaud's Eau De Quinine $1.75 size, 6 oz., Special $1.12

60c Kemp's Balsam	43c
30c Kemp's Balsam	23c
H. S. or H. K. Wampole's Cod Liver Oil	68c
25c Peridixio Cream	17c
$1.00 S. S. S.	$1.27
$1.10 S. S. S.	77c
100 Rheumatic Tablets	24c
A. D. S. White Pine for coughs	14c
Victrola Needles, package	8c

$1.20 Sal Hepatica	88c
60c Sal Hepatica	44c
50c Squibb's Tooth Paste	27c
50c Palmolive Shampoo	29c
50c Co Co Nut Oil Shampoo	35c
35c Palm Olive Shav. Cream	26c
Colgate's Cup Soap	7c
$1.00 Horlick's Malted Milk	79c
Marvel Voice Records	34c

Pinaud' Lilac Vegetal Toilet Water Special 87c

Any Name Engraved Free on Hein's 2, 3 or 5 lb. Fruit and Nut Egg

Squibb's Mineral Oil
An effective lubricant for the intestines Absolutely tasteless and therefore palatable Is not absorbed by the system.

$1.00 Size Special 73c

25c Blue Jay Corn Plasters	17c
50c Gem Blades	39c
40c Ever Ready Blades	38c
50c Durham Duplex Blades	39c
15c Amami Shampoo	5c
All Cutex Preparations	26c
8 Cell Batteries	30c
Flash Lights, complete	79c
2 Cell Batteries, all sizes	20c

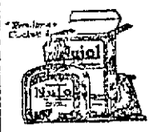

Nujol $1.20 Size

With each box of Face Powder purchased during this sale — a handsome Powder Puff FREE.

We Serve RIECK'S Pure Ice Cream—Bricks—Eskimo Pies 5c

Sale Now on—Come Early—Ends at 11:45 Saturday, February 24

BAYER Genuine ASPIRIN

SAY "BAYER" when you buy. Insist!

Unless you see the "Bayer Cross" on tablets you are not getting the genuine Bayer product prescribed by physicians over 23 years and proved safe by millions for

Colds	Headache
Toothache	Rheumatism
Neuritis	Lumbago
Neuralgia	Pain, Pain

Accept only "Bayer" package which contains proper directions

Handy "Bayer" boxes of 12 tablets—Also bottles of 24 and 100—Druggists

Aspirin is the trade mark of Bayer Manufacture of Monoaceticacidester of Salicylicacid

HAVE YOU ELECTRIC LIGHT IN YOUR HOME

Try Our Classified Ads. It's Money Well Invested

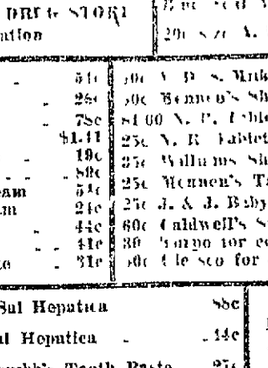

WHEN YOU LOOK BACK

[illegible]

Custom Tailored Suit

[illegible]

Just Received

[illegible] new spring line of [illegible] style and color

H. J. BOSLET

Tailor and Men's Furnishings.

122 South Pittsburg St. Connellsville, Pa.
Bell Phone 388 OPEN EVENINGS

Sore Throat Prudence

You can be sure that your home will be stocked without a bottle of TONSILINE, for you don't know what a woman it may be called for by a sudden attack of Sore Throat. Relieving Sore Throat is TONSILINE'S special mission. It is more than advertised for that—sold for that one purpose. TONSILINE is the National Sore Throat Remedy. It is sold in every state in the Union. You will find TONSILINE one of those days when some night when the drug store is closed—better have a bottle ready. Use it when you have it most. 35 and 60c. Hospital Size $1.00

CAPPER'S FUBBS

NOSSIRI GRANMA IS NO OPTIMIST

By EDWINA

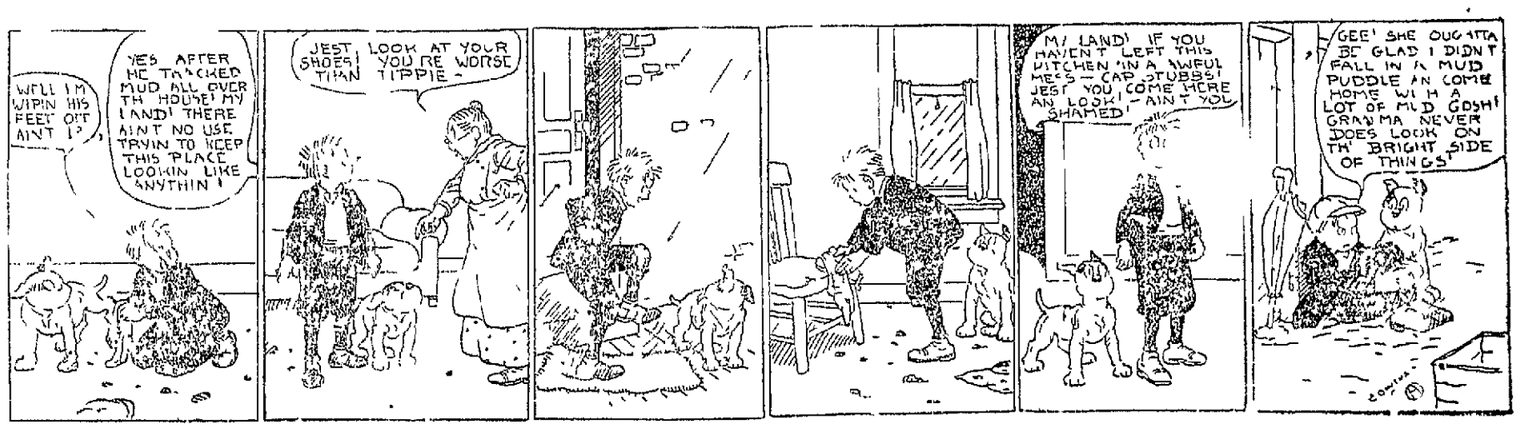

BY-PRODUCT OUTPUT PRACTICALLY SAME IN JAN. AS IN DEC.

Total 3,100,000 Net Tons as Against 3,063,000 Tons Last Month.

83.2 PER CENT CAPACITY

The monthly report of the United States Geological Survey on the production of by product coke shows that the output in January, while the greatest in the history of the industry, was only about 10,000 tons greater than in December. Complete returns from all active plant place the total at 3,100,000 net tons against 3,063,000 tons in December. At the present capacity of by product ovens, 3,725,000 net tons per month or 31 days, the output in January represented 83.2 per cent of capacity. In January 1922 production was but 51.1 per cent of capacity, of the 71 plants in existence 62 were in operation and 9 were idle.

The production of beehive coke continued to increase in January, the total output being 1,178,000 net tons, an increase of 19 per cent in comparison with the corresponding month of last year and 11 per cent in comparison with December. The average daily production was 38,000 tons, or 3.8 per cent of capacity, as compared with 2.8 per cent in December.

The monthly average production of coke during the calendar year 1917 was 1,817,000 net tons, and during the period April, May, June, July, August, September, October, November, December of that year it was 2,000,000 net tons. The monthly average production during the calendar years 1918, 1919, 1920, 1921, 1922 and the months of January, February, March, April, May, June, July, August, September, October, November, December of 1921 and January 1922 follows:

	By Product	Beehive
1917	[illegible]	[illegible]
1918	[illegible]	[illegible]
1919	[illegible]	[illegible]
1920	[illegible]	[illegible]
1921	[illegible]	[illegible]
1922	[illegible]	[illegible]
Feb 1921	[illegible]	[illegible]
Mar 1921	[illegible]	[illegible]

To make the coke produced in January it is estimated that 6,375,000 net tons of coal were used. This it is seen that the coal requirements of the coke industry are at present nearly equal to the average monthly consumption in the war years 1917 and 1918. The present rate of consumption is seven per cent more than the average in the active business year, 1920.

Assuming a yield of merchantable coke of 69.6 per cent of the coal charged in by product ovens, and 61 per cent in beehive ovens, exclusive of breeze and screenings, the monthly average consumption of coal during 1917-1922, and the past three months, has been as follows:

	By-Product	Beehive
1917	3,625,000	4,351,000
1918	3,072,000	4,011,000
1919	2,998,000	2,478,000
1920	3,151,000	2,067,000
1921	2,401,000	707,000
1922	3,111,000	1,056,000
Nov 1922	4,203,000	1,797,000
Dec 1922	4,303,000	1,931,000
Jan 1923	4,451,000	2,131,000

Protests Against Stiff, Swollen, Tortured Joints

RHEUMATIC OR GOUTY WISE

Says "When Joint-Ease Gets In—Joint Agony Gets Out."

It was a high class pharmacist who saw the following description fail to help his dreadfully crippled sufferer of rheumatic swollen and stiff inflamed joints.

And it was this same man who asserted that no remedy could not well be compounded that would quickly relieve such torturing joints as this just as much in these days of today.

Now this prescription is sold under a guarantee of satisfaction or money back, even by druggists who are not to be found in any other drug store. It is known by the name Allenrheumatic and is sold by all druggists.

Its success in relieving even the most stubborn cases of rheumatism, lumbago, sciatica, neuralgia, stiff joints, sore muscles, backache, headache, neuritis, sprains, bruises, burns, scalds, cuts, boils, blood poisoning, piles, eczema, etc., has been remarkable. It is said to be a most powerful germicide, yet it is non-poisonous, non-staining, and can be used for any purpose for which a germicide is needed.

Allenrheumatic is now being sold in Connellsville by all druggists.—Advertisement.

Something For Sale?

Try our Classified Advertisements

Patronize those who advertise.

QUIT TOBACCO

So easy to drop Cigarette, Cigar, or Chewing habit

No To Bac has helped thousands to quit this costly nerve-shattering tobacco habit. Whether you smoke or chew just place a harmless No To Bac tablet in your mouth instead. All desire stops. Shortly the habit is completely broken and you are free of mentally physically, financially. It's so easy, so simple. Get a box (No-To-Bac) and if it doesn't relieve you from all craving for tobacco in any form your druggist will return your money without question.—Advertisement.

ANCIENTS HAD 'DRUG STORES'

Principal Studies of Toxicologists, However, Were Confined to Finding Antidotes to Poisons.

The earliest pharmacopeia or collection of formulas showing evidence of supervision over drugs is a Sanscrit work. A Roman one was written in 42 A. D. and the next was an Arabian work written in 900 A. D. In Naples an academy was founded in the Fourteenth century, and Salerno had one in the Seventh century. Through the influence of the Crusaders drug stores called apothecaries were established throughout Italy.

Antidotes and alexipharmics classed with the opiates were the main remedies in the time of Gordon. The principal representatives of these were the two celebrated "Theriacs" and Mithridate. Mithridat was a compound invented by Mithridatus Eupator King of Pontus who lived in constant fear of poison and studied toxicology by testing poisons on criminals and taking their antidotes himself every day.

His success became so accustomed to poisons that when, in the day of his exile by Pompey, he attempted to poison himself the poison failed and he ordered one of his soldiers to kill him. Pompey found the recipe and it was imported upon by Democrates the physician of Nero until it contained 54 ingredients.

WRIGHT-METZLER CO.

Ready For Men and Young Men Tomorrow

New Spring Suits

$27.50 to $50.00

MEN'S clothing styles show many interesting changes for the Spring. Models are designed to give every man, as far as possible, the trim, lithe figure of an athlete.

There is a new four button coat—appearing in both dress and sports garments—that is being highly praised by style leaders in both Chicago and New York.

The patterns most in favor will be pencil stripes on dark backgrounds, grey effects. And in sport garments any number of smart mixtures.

This Store continues as the Connellsville Headquarters for Society Brand, Michael Stern and the Cortley Clothiers.

Which means that we can suit any man's clothing taste, that we offer you garments of exceptional quality and durability—and that we have a suit to meet any amount of money that you will see fit to spend.

Come in and look this showing over — sometime tomorrow.

Hats for Spring

Men who bought their Fall hats to have a very definite idea of the type of hats that come in this Spring assortments of Stetson, Scholo and Emerson hats are now ready to be seen. All are moderately priced and bring you great value for little money.

$3.50 To $6.50

Men's Store, Main Floor Rear.

WRIGHT-METZLER CO.

Spring Millinery

our first complete display ready tomorrow

THE NEW pattern hats and the new sport hats have all arrived from New York so tomorrow the Millinery Section throws open its doors upon its first informal Spring showing. We are quite sure that such a variety of lovely models has never before been brought to Connellsville. We want you to see them!

Dress hats to be smart this season, will insist upon flower trimming. Shapes vary from the cunning cloche to garden type broad of brim. New colors are marvelously lovely. Mountain Haze is a lavender that has been charmingly softened with pink tones. Others are Beaver, Delft Blue, Navy, Black.

Sport hats turn with one accord to felt for their favorite material. Many have the very new Bangkok facing. Neckerchiefs of printed silk serve to trim other models that are ultra smart. Carefree unstudied shapes—as fine as they are new—are the order of the day.

Each of these hats is a distinguished model, Paris-conceived, and adapted to meet the sensible style demands of the American Woman. We repeat that we have never before presented a showing quite as representative of lovely Tomorrow brings you everything in Millinery that is new and correct for Spring. Prices range $5 to $30.

Millinery—Second Floor

The New Edison Model Is $125

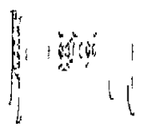

The perfect [illegible] Edison at the attractive [illegible] design [illegible] special demand [illegible] music lover. [illegible] has been developed [illegible] $1000-[illegible] the [illegible] from hearing [illegible] most [illegible] today.

[illegible] North Pittsburg St.

Newest Edison Hits $1.00 Each

[illegible] North Pittsburg St.

No. [illegible]—[illegible] Dance, piano solo and Cornet solo fast and Graceful Dances, [illegible] Both [illegible]

No. [illegible]—Shut Down Melody, fox trot. [illegible] Melody and dance, fox trot. Sweet Quartet.

No. 51417—Smarch [illegible] and [illegible], Cuban Pete, both tango by Kaplan's Melodist.

No. [illegible]—Open Your Arms, My Mammy and Chicago, fox trot.

[illegible] North Pittsburg St.

New Muslinwear

hand embroidered, lace trimmed

$1.25-$2.95

New garments that lend themselves to dainty [illegible] as well as the [illegible] prices for which they may be procured.

Both the nightgowns and [illegible] are [illegible] with square and V necks or trimmed [illegible] sleeves. All the world of trimming is beautifully [illegible] and [illegible] fully done. The most attractive you'll have seen for some time.

White Sale Remnants ¼ Off

Short lengths in dimity, lonsdale cloth, nainsook and other white materials that have accumulated during the progress of the White Sale will sell tomorrow at ¼ less than their original prices.

Main Floor

Enroll In Miss Tierney's Class

Miss Tierney's Needlework Classes will be held this year from March 5th to 17th. She will be glad to teach you the fundamentals of art needlework as well as acquaint you with all the very latest developments. You know how interesting her classes always are! Enroll today!

Art Needlework—2nd Floor.

Taffeta Dresses

$12.75 $19.75

sale ends tomorrow!

These are lovely taffeta dresses developed in all the latest styles selling for so little because they were secured in a special purchase. They combine bouffant skirts with tight fitting bisque bodices in a way that young women like to see. Their trimmings include every fancy that is new for Spring—from bright ribbons to French knots and flowers. There is still a good assortment for you to choose from $12.75-$19.75.

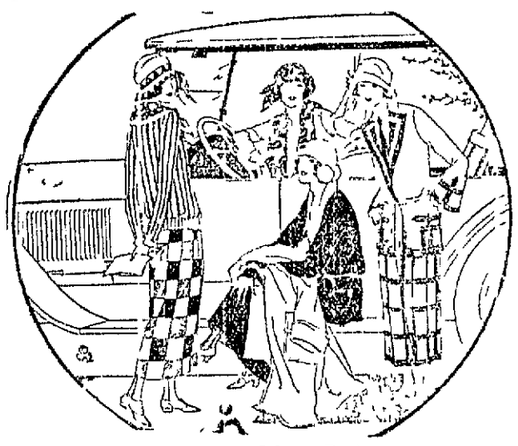

Camel's Hair

an assured vogue for Spring

CAMEL'S HAIR CLOTH is to be the prime favorite in sportswear for Spring. Garments that we are showing bear the Stroock label, which means that they are made of 100 pure line Camel's Hair fabric. And that you will find them remarkably soft, strong, light weight and warm as well as most cleverly designed.

In Coats

New sportcoats reach the height of Springtime style perfection when they are fashioned in Camel's Hair. The new models follow trim, becoming mannish lines. Or with shawl collar that give them an enviable wrapped effect. They may be worn either with or without a belt. They are a style that will be hailed with particular delight by misses. $19.75 to $85.00.

In Suits

[illegible] Spring's favorite mode for Youth—[illegible] one of the most lovable things about suits in Camel's Hair. This jacket is in mannish lines, lapel and [illegible] with two button [illegible] at the waist. [illegible] together charming [illegible] for the woman who [illegible] be verything [illegible] Camel's Hair Suit.

In Skirts

A Camel's Hair skirt is a wonderful [illegible] buoyancy of Youth. And it is every bit as practical as it is [illegible]. Models come either plain or with box overplait [illegible]. They favor unpretentious straight effects. $12.75 to $[illegible].

"Camelaire" Garment Section for Exclusive Wear: Skirts, $9.75; Coats, $19.75 to [illegible]

Apparel Section—Second Floor

Second Part

The Daily Courier

Pages 11 to 20

VOL. 21, NO. 89. CONNELLSVILLE, PA., FRIDAY EVENING, FEBRUARY 23, 1923. TWENTY PAGES.

Coke Market Stiffens Both As to Prices for all Grades And Prospects for the Future

Furnace Contracts for Next Four Months Now Being Placed at $7.00.

MINIMUM, SAY SELLERS

Are Firm in Views as to Values; Heating Coke Declines, No New Buying; Less Foundry Being Offered; Tone of Pig Iron Market Improved.

Special to The Weekly Courier

PITTSBURG, Feb. 21.—The Connellsville coke market has sounded a firm. After softening more or less continuously since the first of the year, although not to the low point of early December, it has stiffened in the past week, not only as to prices, but also as to prospects for the next four months.

Easily the most important development in the market is the closing of contracts for a total of 29,000 tons of furnace coke a month up to July 1, placing of this business represented a radical change in the position and prospects, for all along, until very recently, the general attitude of coke consumers has been that coke was marked for further declines, hence the disposition was to postpone buying for second quarter as long as possible. The business just done, on the other hand is unusually early, as the second quarter was about six weeks away when the contracts were closed. The Republic Iron & Steel Company made two purchases, of 7,000 tons and 10,000 tons a month respectively, to July 1, the price being $7.00. The Youngstown Sheet & Tube Company first bought coke to April 1, at $7.00, and then bought for second quarter at $6.75, the tonnage in each case being at the rate of 12,000 tons a month.

An interesting point is that while a few weeks ago no one was in good position to guess within a dollar a ton what the second quarter market would be, the second quarter contract at $6.75 is now being commonly referred to as being at a "cut price." The coke operators, in other words, have been quick to jump to the conclusion that $7.00 is "minimum" for second quarter and some are already quoting $7.25.

The first second quarter business closed is by steel interests, not merchant furnace interests, and by steel interests having large supplies of by-product coke of their own. Both the steel companies that bought were covering their last possible consumption. Republic has a by-product plant that takes care of all the Hazelton furnaces moderately well, while the Youngstown Sheet & Tube Company has almost enough by-product coke for its original furnaces, but Brier Hill, which it has just absorbed, has not enough by-product coke for all its blast furnaces. Both steel interests evidently intend to operate their blast furnaces to the limit.

Inquiry from merchant furnaces has suddenly appeared in the past week, both from furnaces now in blast and from idle furnaces. Chances are that the next second quarter coke contracts put through will be with idle rather than active furnaces. Some of the furnaces consider $7.00 altogether too high a price for coke but the operators are firm in their recently formed views as to values. Fortunately for the operators the furnaces have not sold much second quarter coke thus far and thus there is left some room for pig iron to bring more money, if the market is not high enough now to cover a $7.00 coke cost.

Heating coke has had a further decline in the past week, the market now being $5.50 to $5.75 on coke under furnace grade but suitable for many uses. The position of heating coke is better than a week ago in that it has now stood practically all the diverse influence of the progress of the season, removing the demand for coke for domestic use. Right along the prediction has been that in the second half of February the coke market would suffer in consequence of the termination of the domestic demand. There are still some deliveries to be made on old sales while there is practically no new buying in this direction. There is, nevertheless, a very fair demand for heating coke, for various industrial uses, this demand being regular and not subject to the seasons.

Spot furnace coke, quotable a week ago at $7.00 to $7.25, sold at less late last week, going easily at $6.75 and at times in one or two cases at $6.50. This week it has stiffened again and is quotable at the range of a week ago, being if anything stronger than at that time. One producing interest at any rate, has been paying $7.00 for extra coke to round out its contract deliveries.

Foundry coke has stiffened slightly in the past week, due to restricted offerings rather than any decided increase in demand. Standard foundry coke necessitates hand drawing and the labor conditions as they are hand drawing is not easy. There is plenty of 72-hour machine drawn coke offered, but this is not standard foundry coke and is not in selected. The foundry coke market is easily quotable at $7.50 on a advance over the range of $6.50 to $6.75 prevailing a week ago, while one of the sales was at $8.50. In two exceptional instances $9.00 has been obtained. The market is now quotable as follows:

Spot furnace	$7.00@$7.25
Contract furnace	$7.00@$7.25
Spot foundry	$8.25@$8.50

While the pig iron market remains very quiet in point of actual turnover, the tone has much improved in the past week and there is a little more buying. There has been a waiting game between buyer and seller of pig iron for two months, and the sellers have gotten along better than the buyers. The furnaces have been able to ship their iron as fast as made, chiefly on old contracts, with numerous small lot sales from day to day, while the consumers are nearing the end of their supplies.

Bessemer iron, recently quotable at a range of $27.50 to $28 has sold at $28 to an extent to make that the regular market. Basic, which in the past couple months has been going at various prices from $25 up to $25.50, has gone at $26 in several cases, making this the minimum of the market. Some quotations are out at $28.50 on Bessemer and $27 on basic, as producers are making a definite effort to stiffen the market up. Foundry iron remains at its old range, the price varying according to tonnage, brand and delivery. The market is now quotable as follows:

Bessemer	$28.00
Basic	$26.00
Foundry	$27.00@$28.00

These prices are f. o. b. Valley furnaces, freight to Pittsburg being $1.77.

LOAD CARS HEAVILY AND SHIP NOW, IS HINT TO SHIPPERS

As Means of Overcoming Shortage of Transportation, Which Will Be Worse.

NO RELIEF UNTIL LATER

"The best advice that can be given to shippers who will have freight to ship within the next few months and who can ship now," says the Railway Age, "is: 'Load cars heavily and ship now.'

"Since the middle of October freight car loadings have been larger than ever before in the same period. The most significant comparison which can be made is between car loadings in January, 1920, and January, 1923. In the months of November and December, 1919, there was an eight weeks' coal strike. In consequence the demands made upon the railways in January, 1920, were abnormally large and the business handled far exceeded all previous records. In the three weeks ended on January 29, 1920, the total number of cars loaded with freight was 2,448,722. In the corresponding three weeks of January, 1923, the number of cars loaded with freight was 2,609,993, an increase over 1920 of over six per cent.

"While the amount of business which has been handled within the last three months has been unprecedented, the 'car shortage' has been constantly declining. The net shortage in the week ended October 31 was 175,523 cars, while the net shortage in the week ended January 26 was only 36,269 cars. The net shortage is arrived at by subtracting the number of surplus cars reported in some parts of the country from the number that were ordered but could not be supplied in other parts of the country. The gross shortage reported on January 22 was 72,754, while the surplus cars reported in different parts of the country numbered 26,485.

"These figures indicate that the railways could handle more freight than they are, and there is no question that they could if cars were loaded heavier. But it would be a capital mistake for the shippers of the country to assume because the car shortage has been declining that the shortage of transportation will soon be remedied. The chances are that within a few months it will increase. The season we are now in is usually, in each year, the season of smallest freight business. Freight business usually begins to increase in March and continues to increase from then on. When all the facts are known it may be found that the railways handled more freight in January, 1923 than they ever before handled even in March. In past years when business has been so large as to cause a car shortage all winter it usually has increased so much in the spring as to cause an increase in the car shortage.

"The best way to insure that the shortage of transportation will not greatly increase late in 1923 will be for all shippers to ship as early as possible and for the shippers to cooperate with the railroads in making the most efficient possible use of cars. Never in history did all signs more perfectly agree in indicating heavy demands for months to come upon the freight moving facilities of the railways than they do now. Most shippers know that there has been relatively little increase in the capacity of the railways for years, and therefore they should know that in their own interest they should cooperate with them by loading heavily and shipping now."

First Bath In 7 Years, So Town Declares a Holiday

It is not the custom in America to declare a holiday, hold a procession and go cheering through the streets, merely because one is going to take a bath. But they do in Poland, Latvia and Roumania, and no wonder, for most of them have not had a chance to get into a bath tub for seven years. Therein lies a great deal of their tragedy. Dirt brings disease and, in lands were there is no soap and the rivers are frozen, conditions can only be alleviated by starting with the bath.

The Medico-Sanitary staff of the American Jewish Joint Distribution Committee is working hard in these territories for health. Cleanliness campaigns and "Massed bathing processions" are conducted after the erection of great bath houses, with tubs and showers, steam baths, and disinfecting ovens.

In most cases it is necessary to completely reclothe the bathers in new garments for what they take off is a mass of rags unwashed for years. This work is being conducted without regard to sect or race, and in Poland alone the American Jewish Joint Distribution Committee has in operation or near completion over 200 new bath houses besides the ones that have been remodeled and equipped.

A professor of the Harvard School of Medicine, who served in Poland for the Committee describes a scene at Hrezka where 1200 people gathered to cheer for America when the bath house was opened. The coming generation in Poland is dating its first chance to grow up with health and strength from the day when the Committee is able to provide bathing facilities in each individual town. This is one of the ways typhus and favus, another infectious disease which has 30,000 victims in Poland, is being stamped out.

When You Have Something You Want to Sell Advertises It in Our Classified Column.

Stock taking is over. We find that we have too much stock. We must either reduce or increase our insurance. We have decided to reduce stock and give our customers the benefit. Friday and Saturday will be reduction days. Here is a list of some of the things which we will sell you at first cost or below. These are regular high grade goods from our stock; not stuff bought for sale purposes. They will be sold for cash only. No goods charged at sale prices. Here's a chance to save some money.

$1.25 Pinkham's Compound	85c
$1.00 Miles' Nervine	69c
40c Fletcher's Castoria	25c
35c Pitcher's Castorei	19c
30c Sal Hepatica	23c
60c Sal Hepatica	45c
$1.20 Sal Hepatica	90c
$1.00 Squibbs Oil	75c
50c Squibbs Magnesia Tooth Paste	28c
50c Pepsodent Tooth Paste	3 for $1.00
50c Palm Olive Shampoo	3 for $1.00
50c Mulsified Oil	3 for $1.00
35c Mennen's Shaving Cream	23c
30c Mennen's Talcum	17c
$1.90 S. S. S.	$1.25
$1.10 S. S. S.	90c
$1.00 Wampole's Cod Liver Oil	67c
35c Vicks Vapo Rub	25c
75c Vicks Vapo Rub	53c
$1.25 Pierce's Favorite Rx.	83c

These Prices Friday, Saturday

Please Do Not Ask Us to Charge Any Goods at Sale Price

Connellsville Drug Co.

Opposite West Penn Station, Connellsville, Pa.

A Fresh Offering

of Wright-Metzler

Super-Specials!

HERE FOLLOW the prices that will hold good on Wright-Metzler green goods and meats for the rest of this week. Our weekly carload has arrived and its fresh and desireable contents are ready now for distribution. It would be wise to place your order at once and thereby avoid the usual week-end congestion.

Fresh Dressed Turkey, lb. 45c

Produce

Extra Large Thin Skinned Grape Fruit, 8 for	23c
Jumbo Florida Oranges, dozen	39c
Fancy Iceberg Lettuce, 2 heads	15c
Fancy Jersey Sweet Potatoes, selected, medium size, 8 lbs.	10c
8 lbs.	25c
Fancy Large Egg Plants, each	25c
Fresh Howe Cranberries, 2 lbs.	29c
Jumbo Cocoanuts, 2 for	15c
Fancy Fresh Spinach, lb.	10c
New Peas, per pound	25c
New Green Beans, per pound	30c
Radishes, bunch	5c
Fresh Rhubarb, per pound	30c
Fancy Green Peppers, 4 for	15c
New Squash, 2 for	25c
Extra Fancy Fine Tomatoes, lb.	19c
Fresh Cucumbers, each	19c
Fancy Eating Apples, 4 lbs.	25c
Fancy King Apples, 5 lbs.	29c
New Beets, bunch	9c
New Carrots, 2 bunches	15c
Fancy White Potatoes, per peck	23c
Lemons, per dozen	29c
Hawaiian Pineapple, large cans, 3 for	$1.10
Peaches, large cans, 3 for	$1.10
White Laundry Soap, 10 bars	49c
Cream of Wheat, package	23c

Meats

Plate Boil Beef, per pound	8c
Round Steak, per pound	21c
Chuck Roast, per pound	15c
Rump Roast, per pound	22c
Rib Roast, per pound	23c
Sirloin Steak, per pound	26c
Tenderloin Steak, per pound	28c
Lamb Stew, per pound	18c
Leg Spring Lamb, per pound	39c
Loin Lamb Chops, per pound	39c
Rib Lamb Chops, per pound	33c
Pork Loin Roast, per pound	19c
Rib Pork Chops, per pound	22c
Wilson's Certified Sugar Cured Hams, lb.	24c
Pure Oleomargarine, 3 lb. rolls	54c
Pure Open Kettle Rendered Lard, lb.	14c
Fine Roasting Chickens, per pound	39c
Fresh Pork Shoulder, per pound	14c

Bakery

Napoleons (delicious pastries, cream-filled 5c

Strictly Fresh Country Eggs, doz. 39c

Notice!

These prices are producing such an immense volume of business that—especially on Saturday—our delivery system is taxed to the utmost in delivering all orders, right on time. It will aid us greatly if patrons, whenever possible, will carry small purchases home themselves. By so doing they will assure themselves prompter service on all orders that must be delivered. Thank You!

Wright-Metzler Co.

Bell 890. North Pittsburg Street Tri-State 855

For COLDS INFLUENZA AND AS A PREVENTIVE TAKE LAXATIVE Bromo Quinine

BOX BEARS SIGNATURE E. W. Grove 30¢ PER BOX TABLETS

Hunting Bargains? If so, read our advertising columns and you will find them.

Use Our Classified Ads When You Want Help

Patronize Those Who Advertise in The Courier.

PENN STORES CO.

South Pittsburg St[illegible]

Groceries Direct to You at Wholesale Prices

The only store in Connellsville selling groceries direct to the consumer at wholesale prices. Buy all of your groceries at the PENN and save from 10% to 40% on your grocery bills.

ARMOURS
STAR HAMS lb. 23c
Bacon Sugar Cured lb. 19c

CAMPBELLS BAKED BEANS
8c Can

PENN COFFEE
Connellsville's Best Coffee
29c
More than 5,000 cups of this delicious coffee served daily in Connellsville.

LIGHTHOUSE CLEANSER
3c Can

Ginger Snaps
7c lb.
Fig Bars, 2 lbs. - - - 25c
Oyster Crackers, lb. - 12c
Soda Crackers lb. - - 12c

Butter, Fancy Creamery, lb.	55c	Red Pitted Cherries, can	30c	Cream Corn Starch, package	9c	Reymer's Chocolates, lb.	39c
Cheese, New York Cream, lb.	33c	Red Raspberries, can	25c	Quaker Corn Meal, package	9½c	Hershey's Chocolate Kisses, lb.	39c
Cheese, Longhorn, lb.	35c	Fruit Salad, fancy, can	47c	Quaker Oats, package	9½c	Chewing Gum, 3 packages	10c
Cheese, Brickstein, lb.	33c	Tomatoes, No. 2 can 9c; No. 3	14c	Mothers Oats, package	9½c	Fresh Roasted Peanuts, lb.	19c
Phila. Cream Cheese, package	15c	Peas, extra quality, can	11½c	Mothers Oats, Aluminum, pkg.	31c	Camel Cigarettes, 2 packages	25c
Krafts Pimento Cheese, lb.	45c	Corn, Swaims Fancy, doz. cans	$1.15	Puffed Wheat, package	12c	Tobacco, all kinds, package	8c
Oleomargarine, 3 lb. roll	49c	Peaches, sliced, small can	10c	Puffed Rice, package	14c	Octagon Soap, 10 bars	57c
Bacon, Sliced in Boxes, box	43c	Mushrooms, imported, can	49c	Aunt Jemima Pancake, package	14c	Octagon Cleanser, can	7c
Lemons, extra large, dozen	27c	Del Monte Asparagus Tips, can	43c	Swansdown Cake Flour, package	29c	Barley, pound	5c
Oranges, large, sweet, juicy, dozen	39c	Pineapple, grated, can	20c	Swansdown Sugar, package	11c	Bakers Cocoanut, pound	25c
Grape Fruit, extra fancy, 3 for	25c	Pineapple, sliced, can	35c	Comet White Rice, package	9c	Potatoes, 2½ bushel sack	$1.98

Headquarters for Lenten Groceries—Lake Herring 8 lb. pail $1.05

Delia's Affliction

By LAURA MONTGOMERY

© 1922 by McClure Newspaper Syndicate

"Yes, a minute." Delia a trace of complacency in her voice. "I've been be bidden for twelve years."

The guest, wife of the new doctor in the little village, looked puzzled. "But what is your ailment?" she asked, glancing around the speckless sunny room with its flowering plants, each pot dressed in blue white paper and tied with ribbon.

Delia essayed a feeble smile. "I'm a great sufferer," she acknowledged, "but I may learn to be patient. I keep my loss and—" she looked up at the clock that had evidently been brought in from the parlor a gay affair under a glass cover and with an impatient gesture struck smartly the bell beside her— Ruth does not mean to be negligent," she said with an air of patience "but—"

A girl of thirty years of age hurried into the room, apprehension on her face. "Nothing wrong, Delia?" she cried.

"Of course it doesn't make any difference, but it's time for my warm milk," murmured Delia quite weakly. "Excitement makes me faint and I never like to dwell on my past—"

Ruth pinkened and glanced meaningly at the guest. "Won't you come out with me while I get her milk?" she asked. "She will perhaps nap a bit now."

Jane Morrow, a queer look in her observant eyes, followed the girl. Ruth was tall and very thin. She looked as though her youth had been such a depressed affair that it had been willingly relinquished and that she had slipped beyond the borders of girlhood almost thankful that so much of life had been traversed. The room beyond was at the north of the house and was very barely furnished. None of the pleasant little luxuries so much in evidence in the invalid's room were visible here.

"Your sister-in-law is very easily upset," marked Mrs. Morrow.

Ruth herself, up-ended to a glass of rich milk, [illegible] "Yes, she likes to talk [illegible] sometimes but it may be years yet before she gets that chance. It is very hard on her, this life [illegible]"

They went [illegible] Morrow with a peculiar glance at the worn face. "[illegible] have no [illegible] but her. Why don't you live [illegible]?"

Ruth looked amused. "I have nothing to live [illegible] I am very strong. [illegible] have to care for Delia while I live to teach but the schoolhouse is over near half a place and still [illegible] cross filled with clerks— I am always afraid of fire. I'm sure I could get back here in two minutes. I've timed myself, but—"

"[illegible] she couldn't step out of bed, is there? Anything wrong with her feet? Lame?"

"No," said Ruth rather surprised at the new comer's bluntness, "but the exposure would probably kill her. School is only five days a week though on Saturday and Sunday I am free to look after her properly."

"Who takes care of her when you are out with the young people?" asked the doctor's wife.

"I wouldn't leave her just for pleasure. You see, I know all her ways and a young girl can please her. Why, if there is even a tiny speck of dust on her flour she detects it."

"I'd better have doctor stop in and see her. She no doubt will get her up in no time," began Mrs. Morrow briskly, but there was a call from the front room.

"Get rid of that woman," commanded the invalid, her black eyes snapping. "How can I rest with such a clatter. Don't let her send her husband. I don't want strange eyes on me."

Thoughtfully the doctor's wife continued her round of calls. She heard a good deal about Delia's wonderful patience and sweetness under all affliction, but Ruth's tireless devotion no one had much to say. There is no one saw anything unusual in it since Ed Black, who had told Mrs. Morrow about the years of waiting, he had bought and furnished a cottage for Ruth, who had planned to take the invalid with them after their marriage and they had intended to sell the cottage belonging to the sisters so that Delia could have the money for herself that she might never feel in the slightest degree dependent. When the invalid was informed of the plans however she grew greatly excited and went into hysterics. She refused absolutely to leave her home or to allow Ed Black to make one of the family. She seemed horrified at Ruth's selfishness in contemplating marriage. She said she could not last more than a year at most and surely Ruth could put off her marriage that long.

"And all that happened," recalled Mrs. Morrow "nine years ago. Ruth was twenty-one years old then. Now she's thirty and old Delia is good for twenty years yet. She looks healthier."

The next day Ruth was obliged to take on her pupils home. The child lived two miles out in the country and Ed Black, who odd enough happened to drop in to speak to her offered to drive them out. Ruth supposed one of the girls with a message to Delia and with an unwonted feeling of relief from the duties of school [illegible] Ed's car and they set [illegible] the lonely road.

The little girl who had supplied [illegible] British element left [illegible] Ed Black. Mrs. Morrow [illegible]

[illegible]

[illegible] Ruth's chance was helped into the house and Mrs. Morrow promising to look after Delia went back with Ed.

The doctor's wife seemed strangely clumsy in her housework. The stove began to smoke and the tray of food she prepared so eagerly did not at all please the invalid.

"I can't drink that tea. It boiled. I never have my steak fried. Ruth broils it," she complained.

"Oh, I tell you, ought'n't to eat much living in bed. Ruth will be laid up for a few weeks, I guess," said Mrs. Morrow placidly. "Guess her ankle is twisted. Good thing it is the last day of school before Christmas. She won't lose any money. I'll send old Mrs. Barnes in to look after you—"

"I won't have her," Delia fairly screamed. "She isn't neat and no one understands my ways as—"

"You might as well be patient. Of course you can't hire any one like Ruth. She is frightfully sorry but the doctor won't let her step on her foot. If you could get about and wait on her she might be moved home." Mrs. Morrow filled the stove and coals dropped and rolled over the clean rag carpet. Without noticing this she hurried out to the kitchen and left the back door open so that a dog ran in. "My, but it's a lovely day," she beamed, returning and picking up the untouched tray. "I'll run in this evening and put in some more coal for you." She lunged against the foot of the bed, disarranging the coverings and went out slamming doors behind her.

Delia lay staring after her. She was distinctly hungry. Ruth would have coaxed her into eating. Ruth would be gone for weeks.

The dog scratched at the back door and managed to push it open and he rushed in bringing an icy blast of wind and considerable snow.

An hour later saw Delia with her bronchitis of years standing quite forgotten. She was attending to the household affairs competently when Ed stopped in after supper.

"I don't know why you and Ruth don't get married," remarked the invalid. "I am feeling all right again but," her black eyes snapped, "no thanks to that silly Mrs. Morrow going out and not fastening the door behind her."

Ruth never knew of the kindly conspiracy that resulted in her escape from a wholly luminary duty, but Mrs. Morrow often recalled that she detected a grim amusement in Delia's eyes when they met later.

"Yes," Delia would relate, "I have my affliction and when it was lifted from me I grew and walked."

Warned Him

[illegible]

Welsh Words

[illegible]

In [illegible] Chapel [illegible]

"I'm [illegible] shape [illegible] you'll be a poor [illegible] on an unstable [illegible] verse.

WIFE ALWAYS AT HIS SIDE

Garibaldi's Life Companion as Brave in Battle as Was the Military Hero of Italy.

"Among the many sufferings of my stormy life," says Giuseppe Garibaldi, the military hero of modern Italy, in his Recollections, "I have not been without happy moments and among them I count that in which at the head of the few men remaining to me after numerous conflicts, who had gained the character of bravery, I first mounted and began my march with my wife at my side in a career that always had attractions for me, even greater than that of the sea. It seemed to me of little importance that my entire property was that which I carried and that I was in the service of a poor republic unable to pay anybody. I had a sabre and a carbine which I carried on the front of my saddle. My wife was my treasure, and no less fervent in the cause of the people than I, and she looked upon battles as an amusement and the inconveniences of a life in the field as a pastime. Then, whatever might happen, I was looked upon with smiles, and the more wild the extensive desert plains appeared the more beautiful and delightful they seemed to our eyes."

While he was an exile from his native country in 1849 Garibaldi came to the United States, and in 1850 worked in a candle factory on Staten Island. He died in June 1882.

AFRICAN NATIVES CRAVE SALT

To Them It Is the Greatest of Delicacies, and They Will Do Much for It.

Great is the power of "munu" among the inhabitants of Central Africa. It is the passport, the hakshish, the open sesame, the magic word that goes straight to the heart of the native. When nothing else will move him the promise of a little "munu" will bring him on the run. For munu or salt is scarce and very hard to get.

Although his taste for candy seems to be acquired, the craving for salt is inborn and never satisfied. Dr. George Bulbank in charge of a missionary expedition to the Pygmies wrote: "When we visited Tows found the Pygmies and told them we were bringing munu [illegible] our arrival with eager [illegible] promised our [illegible] When [illegible] they [illegible] [illegible] Spring [illegible]

Job [illegible] "When [illegible] with them [illegible] Pitt [illegible]

Spring Flower's History Is Older Than That of China—Belongs to Olive

The lilac blooms again. It is a very respectable flower in the matter of age. It belongs to the olive family and is of the olive and it was blooming in China before Confucius lived in Italy ages before Cyrus and Cambyses did anything to attract attention and in Afghanistan and Hollywood [illegible] before those names were known outside Asia.

There was once a dispute whether the name "lilac" was an Arabic, Persian, Sanscrit or Chinese word and it was a dispute which was not settled to the satisfaction of all disputants but no matter.

No big flowering plant not excepting the sweet shrub, hydrangea, snowball, bridal wreath and hollyhock, held a fonder place in grandmother's garden than the lilac, observes the New York Sun. It was common in the gardens of Europe in the Sixteenth Century and the Pilgrims to the North American colonies brought over seeds, plants and countless millions of lilac shrubs have descended from those colonial pioneers.

In the old times we did not all it the lilac but the lilac, and in Merrie England it was called the pipe, the blue pipe and pipe privet. In the woody stems of the lilac bush is a pith which is easily bored out leaving the stem a "pipe" and perhaps on some occasions these may have been used as a stem for a tobacco pipe. The lilac is of the genus called "syringa" and that is a Greek word meaning pipe or tube.

Red Flag Symbol of Revolution

It is probable that even the students were aware of the fact that red is visible at a greater distance than any other color, for history says that the red flag was the human symbol of war, and that every call to arms was attended by the wearing of a strip of cloth of this color. Thus for example those who demanded the destruction of Carthage continually carried bits of red with them, displaying them upon every occasion and insisting that Rome should no rest until the ramparts of her enemy were stained with the same bloody color.

But it remained for the French lovers of tinsel to adopt the red flag as their symbol of bloodshed and [illegible] which has lived [illegible] [illegible]

Efforts to [illegible]

[illegible]

Hunting Bargains?

If so, read our advertising columns and you will find them.

SWEDEN AIDS JOBLESS

Unemployment Problem Solved by Building Roads in Dull Times.

Six hundred miles of highway were constructed in Sweden during 1922 by men who otherwise would have been without employment. The government allotted funds to the municipalities and the work was directed by measure near the centers of unemployment. It was discontinued when employment in the district began to pick up.

It is predicted that the number of unemployed [illegible] in Sweden during the first half of 1923 will be only about 21,000 and that by 1924 this number can be reduced to 6,000.

Determines Chemical Purity

The Zeiss optical works at Jena have put out a rather curious form of apparatus, says the Washington Star. A so called iron arc—that is an electric arc with its carbons impregnated with salts of iron, giving out a light rich in ultra violet rays—is used with screens so as to cut off all the heating and luminous rays, leaving none but ultra violet invisible radiations. In these pure ultra violet radiations nearly all substances fluoresce, and the light they give out is greatly affected by the degree of their purity, thus providing means of examining the chemical purity of substances.

Expression Is Dean Swift's

In Swift's "Gulliver's Travels" (Voyage to Drobdingnag) is this sentence: "And he gave for his opinion that whoever could make two ears of corn or two blades of grass grow upon a spot of ground where only one grew before would deserve better of mankind and do more essential service to his country than the whole race of politicians put together."

Definite Idea About Umbrella.

Wiggins was talking with his wife about presents and he suggested that he might get her a nice umbrella. That is a sore point with Mrs. Wiggins because a fine umbrella given her some time ago mysteriously disappeared. It was not missed for several months because Mrs. Wiggins would not use it and when it was finally missed she declared she had lent it to a friend who called and encountered a shower.

"Perhaps you would not lose one now," suggested Wiggins mildly.

"I did not lose the other," said his wife. "I lent it to Mrs. Fantod or Mrs. Crosby. They both denied it, but I am sure one of them carried it off. It was probably Mrs. Fantod's. She is a rattle brain who never remembers anything."

"Are you so certain it was one of them?" asked Wiggins.

"Because they are the only two of my friends in whom I have enough confidence to lend a good umbrella," said Mrs. Wiggins with conviction.—New York Sun.

Insuring Chinese Lives.

Chinese life insurance has made little progress in years gone by, but is showing marked improvement to-day, according to Japanese insurance companies. Reasons given by these companies for failure to do business with the Chinese are: Lack of birth and death registration in that country, the higher death rate of Chinese than of Japanese, different Chinese monetary standards.

All these differences may be adjusted, for there is an earnest desire to get Chinese business and great improvements in Chinese life insurance business may be expected.

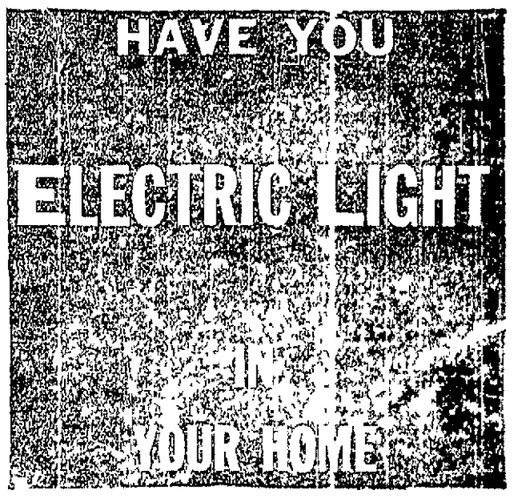

AT THE WAISTLINE

Girdles of Ribbon and Silver Rope Being Used.

Medallions or Bouquets Are Important; Scarfs and Kerchiefs Promise to Hold Popularity.

The most important thing about any of the more modern frocks is the girdle or ornamentation that appears at the waistline, observes a fashion writer in the New York Times. There are numerous and beautiful ways of doing this, but this season most of them are colorful and very apparent in the places that they hold along with the general scheme of dressing.

Some of the girdles are so thick and puffing that they astonish one who is rather more accustomed to have the waistline subdued. Nothing of that idea prevails nowadays, for there is every tendency to call attention to that portion of a woman's anatomy with decorative and very noticeable belt arrangements. There are silver ropes put round the lowered waistlines, and there are wide ribbons braided together to make a thick mass, and there are silks that are actually padded to perform at the waistline. But most important of all are the medallions or bouquets that finish off the girdles, or are placed all along at some point of the waistline. They are made of myriads of brightly toned silks and are folded together from bits of ribbon that harmonize perfectly together, and then from the point where the bouquet is placed there stream yards and yards of ribbons to make the thing even more decorative.

Girdle Finished With Bouquet Made of Brightly Toned Silks.

These decorations are particularly lovely on the young girls' dresses with the full skirts and the little, tightly-fitted bodices.

The scarfs or kerchiefs which girls are choosing to wear so generally just now are merely large handkerchiefs made of printed or brightly colored silks, and they are twisted about the necks or they are worn as belts, or they are stuck conspicuously into the pockets of sports clothes. But they are always decorative and, the fashion having started at Deauville, where the scarfs got their name, it now lives on in these United States with a vim for progress which looks as though it would quite outlast the summer.

POKE BONNETS FOR CHILDREN

Old Favorite Headgear Is Visca Straw and Fabric Models for Kiddies' Spring Wear.

Children and junior hats for the spring season show a remarkable likeness to those of their elders, in many cases the same shape being used, but just in miniature form. Some of the little toques which are novel are shown in mandarin shapes or in accordion crown sides, and these types are used for the junior styles.

For the very small children, from two to five years there are poke bonnets made entirely of shirred georgette and very sparsely trimmed in a tiny flower or leaf cluster or perhaps just a ribbon cockade. These are in all the pastel tones, of course, while for the tailored hat there are smart little poles of taffeta in navy blue or brown made with sectional piped crown tips and plain cuffs trimmed in a tailored flower made of piping.

Although the visca straws make a great many of the dress hats, it is said that there is more fabric to be used than has ever been seen in the more tailored styles. It is quite noticeable that there is not any great quantity of trimming used on either the children's or junior styles, just the single ornament of flower or bow completing the hat.

Bright colors are being shown in these lines, and while there has been such a play on red, it does not seem to have diminished any for the youthful types. There is also quite a little of the bright henna tone introduced and this especially in combination with black. The henna visca is employed for soft little pokes with the brims and the sectional crowns piped in black satin and perhaps just a tiny cockade of satin at one side.

Craze for Brown.

The popularity, or rather the craze for brown, is responsible for the adoption of amber and tortoise shell jewelry this season.

Safe Milk

For Infants, Invalids & Children

The Original Food-Drink for All Ages. Quick Lunches at Home, Office & Fountains. Rich Milk, Malted Grain Extracts in Powder. Tablet forms. Nourishing—Necessary.

Avoid Imitations and Substitutes

SAYS RED PEPPER HEAT STOPS PAIN IN FEW MINUTES

Rheumatism, lumbago, neuritis, backache, stiff neck, sore muscles, strains, sprains, aching joints. When you are suffering so you can hardly get around, just try Red Pepper Rub.

Nothing has such concentrated, penetrating heat as red peppers, and when heat penetrates right down into pain and congestion relief comes at once.

Just as soon as you apply Red Pepper Rub you feel the tingling heat. In three minutes the sore spot is warmed through and through and the torture is gone.

Rowles Red Pepper Rub, made from red peppers, costs little at any drug store. Get a jar at once. Be sure to get the genuine, with the name Rowles on every package.—Advertisement.

SAMPLE OF CHINESE 'JUSTICE'

Possibly a Little of This Might Wake Up Some Town Authorities in America.

It appears that when one has lived in China for some time and studied its institutions the one thought that strikes him is the feeling of responsibility that pervades every phase of Chinese life. This sense of responsibility makes useless the ordinary excuses that weigh with American or European.

Two men were gambling in an obscure part of one town, in a room hidden away from observation. A dispute arose over the game; it ended in a fight, and one of them got a fatal stab. It was 2 o'clock in the morning when the incident took place. The whole city was asleep, and the tipao, the headman of the ward, and his family were in bed, so that he was entirely unaware of what was going on. His protestations were received with a sneer and with the remark, "Well, you ought to have known."

"But how could I?" he asked.

"Never mind, now," was the official answer: "that is your business. The ward is in your charge and you are the responsible person to look after it."

With that he was thrown upon his face and a couple of sturdy lictors, who had been looking at him with hungry and expectant eyes, proceeded to administer with their bamboos a lesson in the art of ruling a ward that would keep him in a recumbent position for at least a week to come.—Exchange.

DANCE IS PART OF CEREMONY

Norwegian Wedding Would Not Be Complete Without the Merriment That Custom Has Prescribed.

There is nothing Norwegians love as they love dancing. At a wedding celebration three generations often dance together, and the bridegroom dances with each of his bachelor friends. Then he is lifted high upon their shoulders, and they run and jump with him, over chairs and stools, upon tables and chests, out of windows, through doors. After them run all the married men present, except the two newly made fathers-in-law. Then comes a mad but good-natured scramble. Each side—married against unmarried—fight to secure the bridegroom, the Benedicts, of course, always winning in the end.

When this is all over, the bridegroom stands quietly among the married men while the bride "dances off her crown." She is blindfolded, and after a time lifts the crown from her head and places it upon the head of any maiden she can contrive to reach and securely crown. The girl thus selected steps into the center of a ring formed by the celebrators, who sing: "She will be married next; she will be married next."—Detroit News.

Fish Uses Fins as Feet.

A walking fish inhabits some of the small streams of St. Thomas island.

The head is somewhat like that of the ordinary freshwater sucker, with a round, full-lipped mouth and no teeth. Just back of the head, on either side, is a large, well-developed fin, armed with a strong bony spike. The fish use these fins to crawl or "elbow" their way out of the water and to cling to half-submerged logs and stumps. The name "walking fish" is derived from this faculty of actually walking or climbing out of the water.

Perhaps the strangest feature of all is the tail, which is soft and boneless, and composed almost entirely of a most delicate arterial network, for it is through the intil that this fish secures its necessary supply of oxygen while out of the water. While in the water respiration takes place through the gills, as with other fish. As long as the fish can keep its tail in the water or in contact with wet sand or mud it can remain out of the water indefinitely.

No "Old Maids" in Russia.

A Russian girl of much over twenty who is unmarried (unless she is a nun) feels herself, and is thought to be, deeply disgraced. In Russia there are no old maids. Every woman in Russia marries or pretends to marry, be she princess or peasant. When a Russian girl realizes that no one is coming to woo her, she leaves home. The peasant girl goes on a pilgrimage, settles in some distant district as a widow, or returns home saying that she married while away, and that her husband died during the honeymoon.

The young lady goes upon far travels. In a year or two her friends hear that she has married abroad—an Englishman, an Italian, or an American. A year or two more and she returns to Russia, an inconsolable widow. And she is never asked embarrassing questions. For in Russia nothing is considered in worse form than to mention a dead man to his living widow.

THE FASHION—A Good Place to Buy—THE FASHION

It Will Pay You to Be at The Fashion Tomorrow—Saturday Morning to Attend Our One Day

OLD FASHIONED BARGAIN DAY

When You Can Buy RELIABLE MERCHANDISE At a Very Substantial Savings.

Onyx Pointex Full Fashioned Silk Hose, $3 Value Tomorrow, Special $1.99

All Winter Underwear 25 Per Cent Off Our Usual Low Prices Tomorrow

Corsets

New Spring Corsets just received, value $1.50, special

88c

The Fashion — Rackoff Bros. Props. — Women's Store — Crawford Ave — Next to Woolworths 5c&10c Store — Connellsville, Pa.

Unbleached Muslin

2,000 Yards of Unbleached Muslin, 36 Inches Wide, Value 15c; Special the yd.

10c

Saturday Specials

Boys' and Girls' Union Suits — Values to $1.50, special 79c

Silk and Wool Hose — Values $3.00; special closing out price $1.39

Sweaters — New spring shades, values $2.50 to $3, special Sat. $1.65

Rompers and Creepers — Values to $1.98, closing out at 79c

Dress Ginghams — Value 29c, very special 21c

Jersey Bloomers — Value 49c, special 22c

Wool Sport Hose — Value 75c, special 3 pair $1.00

Middies — Gallatea cloth, all sizes, value $1.69, special 98c

Boys' Suits — Beautiful styles, values to $8.95, very special $4.49

BEAUTIFUL NEW THINGS IN DRESSES, COATS AND SUITS ESPECIALLY UNDERPRICED

SUITS

Everything thats new including three-piece Suits, newest shades, also many plain tailored models; also fancy styles and our prices are always lower.

$19.75—$22.75
$28.75—$38.75

COATS

In Dress Coats or Coats for sport wear, you'll be surprised how low our prices are and how good-looking the coats are.

$9.75—$14.75
$18.75—$23.75

DRESSES

Everything thats new in silk, and style, newest shades, the largest selection we ever had. We can show you that you can buy here a beautiful dress and not spend too much.

$6.75—$9.75
—$14.75
—$18.75—$23.75

CAPES

In fine Marvella, Britonia, fine Velours and Bolivias, handsomely lined, hand tailored. Our prices are not high—

$14.75—$23.75
to $38.75

MILLINERY

High class in every respect; one of a kind. Value about $6.95. Especially underpriced for Saturday only $4.95

MILLINERY

Beautiful new Spring Millinery just arrived and especially underpriced for Saturday; value $5.90 $3.95

Closing Out All Winter Coats

About 20 in all. Our policy not to carry any over, enables you to buy a good coat at the lowest you ever expected price regardless of former value—out they go—

$5, $10 and $14.50

Closing Out All Cloth Dresses

Handsome styles in fine Poiret Twill, also fine tricotine. Sizes to fit Miss and Matrons. Former values are from $10 to $40.

$4.75, $8.75, $12.75 and $14.75

Specials Saturday

Pantalettes — Good quality sateen, values $1.75, special 98c

Blouses — New styles just arrived, value $6.95, very special $4.95

Panti-Dresses — Large variety of styles, value $1.69, special 98c

Bungalow Aprons — Handsome styles, value to $1.50, special 88c

Children's Hose — Onyx make, in black, brown and white, very special 25c

Vests — In pink only, value 39c, Special, 5 for $1.00

Outing Gowns — Value $1.50, very special 88c

Kayser Union Suits — Value to $1.95, mostly small sizes, special 89c

Tailored Blouses — New, fresh, value $2.50 — special at $1.69

THE FASHION—A Good Place to Buy—THE FASHION

Daily Fashion Hints

ACCESSORIES

Here are three favored necklines and sleeves for evening gowns. The first to the left is white velvet and crystal beads. Next, black velvet and below black sequins on net make a long sleeved gown with its oddly slashed bell sleeve.

Goodness!

¶ The unusual goodness of Peters Pure Meat Products is the result of combining first grade, healthy stock with the last word in modern meat packing methods—PLUS the exacting care one exercises in the making of an article of especial pride.

PETERS
Meat Products

HAVE YOU ELECTRIC LIGHT IN YOUR HOME

WHY NOT select a lot now for that Home you have in mind to build? We invite you to come to

POPLAR GROVE

and look over the Plan of Lots. It is only a five-minute street car ride or a 15-minute walk to Brimstone Corner. City water, schools and church nearby. The lots are 60x140 feet.

C. B. McCORMICK, Agent, Box 144 Connellsville residence Poplar Grove. Buy a lot at Poplar Grove

NOW

J. B. KURTZ
NOTARY PUBLIC
112 Wall Street,
CONNELLSVILLE, PA.
Licenses of All Kinds Secured.
Legal Papers Executed.

TRY OUR WANT ADS.

IF YOU WANT

Anything, Have Anything for Sale or Rent, Try Our Classified Ads at One Cent a Word. They Bring Results.

CONNELLSVILLE HOME BUILDING EXPOSITION

SEE OUR BOOTH

—At the—

Connellsville Home Building Exposition

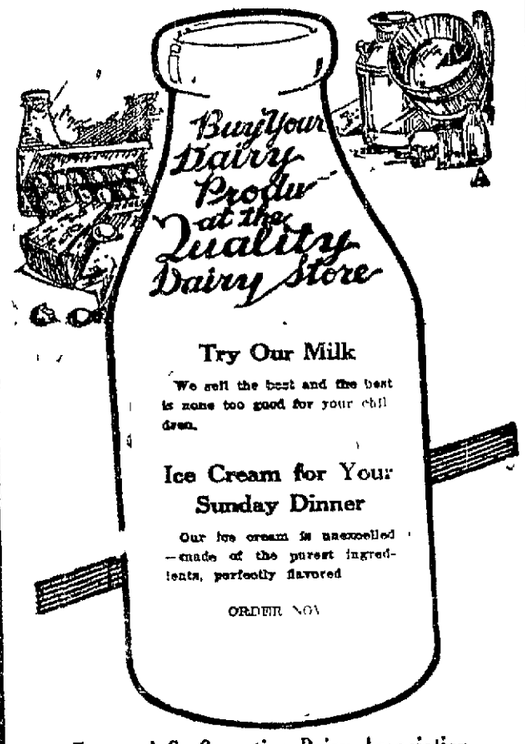

Try Our Milk

We sell the best and the best is none too good for your children.

Ice Cream for Your Sunday Dinner

Our ice cream is unexcelled—made of the purest ingredients, perfectly flavored

ORDER NOW

Farmers' Co-Operative Dairy Association

Both Phones 880. Connellsville, Pa.

Connellsville Home Building Exposition

AT THE ARMORY

Syncopated Music—Pretty Girls
Glittering Spectacles Galore

Something Doing Every Minute From 7:30 to 11:00—Come Along and Bring Your Friends

Kobacker's Style Show Another Hit

FEODOR CHALIAPIN'S

Song of the Volga Boatmen

All the world has been awaiting it—Victor Record 88663

SIX REMARKABLE FOX TROTS

Bees Knees — The Virginians
Peggy Dear — The Great White Way Orchestra
Victor Record 19000

Ivy (Cling to Me) — Paul Whiteman and His Orchestra
I Gave You Up Just Before You Threw Me Down — Paul Whiteman and His Orchestra
Victor Record 19003

Parade of the Wooden Soldiers — Paul Whiteman and His Orchestra
Mister Gallagher and Mister Shean
Victor Record 19007

Standard fox trots, new musical tricks and remarkable feature records as hard to choose you will want them all.

THE BIG SONG HITS OF THE MOMENT

Carolina in the Morning — American Quartet
Toot, Toot, Tootsie, Goo'bye — Billy Murray and Ed Smalle
Victor Record 19000

Everybody's whistling them!

W. F. Frederick Piano Co.

Next to Orpheum Theatre. Connellsville, Pa.

See Our Booth at the Exposition at the STATE ARMORY BUILDING

A Beautiful Bedroom Suite Sold to the Highest Bidder Saturday Night.

ZIMMERMAN-WILD COMPANY

for Economical Transportation

CHEVROLET

Unequaled in Style, Value and Economy

Order Your Car Now For Spring Delivery

SEE OUR EXHIBIT AT THE ARMORY THIS WEEK

—See—

MASON MOTOR COMPANY

110 West Apple Street, Connellsville, Pa.

Assisted By

F. B. GALLEY, Vanderbilt, Pa. NEWILL'S GARAGE, Champion, Pa.

OWENSDALE MOTOR CO., Owensdale, Pa.

Rosenbaum Bros.
CONNELLSVILLE'S BEST STORE

Presenting

A Fine Collection of Rugs and Draperies

Rugs from the looms of Thos Develin, Jr, as fine domestic rugs as can be had at prices that are right. Small rugs, porch rugs, grass rugs, hemp rugs. Any kind and any size. Priced right.

Cretonnes and Drapery Silks in hundreds of pleasing designs and colors to harmonize with any furnishings. For draperies, slip covers or cushions.

Curtains and Curtain Materials for every window from kitchen to drawing room. In pair or panel styles, simple scrim or patterned lace. Always in good selection at Rosenbaum's.

Rosenbaum Bros.
CONNELLSVILLE'S BEST STORE

Transferring Correspondence

The usefulness of correspondence lessons with its age—reference to it decreases gradually as it becomes older. Obviously the best transferring system retires the correspondence gradually.

Suppose your Upright Steel Filing Cabinets will contain just one year's correspondence file the second year's in a duplicate set of Globe Wernicke Cabinets labeled the same as the first, the third year transfer the first year's letters from the Upright Cabinets to Globe Wernicke Steel Transfer Cases, as shown. Then, the Upright Cabinets or Active File you have emptied are ready for the current year's correspondence.

Thereafter each year you transfer the year-old correspondence from cabinets to transfer cases and maintain in your cabinets letters covering the current year and the year previous.

In transferring all letters from each cabinet file are put in one transfer case maintaining the same alphabetical arrangement.

Ask us for further information on

See Our Booth at the Home Building Exposition.

C. M. SHULL

Stationer

105 North Pittsburg Street, Connellsville, Pa.

Now Showing —at the— Exposition

KOBACKER'S

106 West Crawford Ave. Connellsville.

Women's and Misses'

Newer Spring Coats, Suits, Dresses and Hats

—Quality and Style
—The Apparel You Like to Wear

APPLE ORCHARD IS OVER CENTURY OLD

Flourished Under Rule of Three Different Governments.

HAS FED MEN OF THREE RACES

Historical Orchard Is Located Near Little Town of Manzano in New Mexico—Natives Say That Tradition Gives Age at From 250 to 400 Years—Age of Trees Recently Scientifically Determined by Experts of United States Forest Service.

An apple orchard more than a century old that has flourished under three governments and fed men of three races and still bears, is one of the latest discoveries in the southwest, made recently by officers of the United States forest service, says the Chicago Daily News.

That is, the orchard has been known for a long time, but the age of the trees was only scientifically determined last summer. Until experts had cut down one of the trees and counted the rings, no one who knew anything about apple trees would believe that the orchard had stood for a century. Now they know that some of the smallest trees have lived that long, and it seems logically certain that some of the larger ones must have lived a great deal longer. Furthermore, many of the trees now standing in this venerable orchard look as though they had grown from the stumps or roots of a former generation of apple trees which had fallen or been cut down. The natives living thereabouts say that tradition gives the age of the orchard at from 250 to 400 years. It seems possible that in a sense they are right. There is reason to believe that the ancestors, at least, of the present trees were planted in the Seventeenth century.

This historical orchard is located near the little town of Manzano on the eastern slope of the Manzano mountains in central New Mexico. Manzano is the Spanish word for apple. Both the mountain range and town have taken their names from the ancient trees. The priest in the church at Manzano, who is a sort of custodian of the orchard, tells inquirers that the trees have been growing there for 250 years, according to the tradition which has been handed down from padre to padre through the generations. The oldest native inhabitants of the little town believe that the orchard has been there for 400 years. That date is improbable, for the Spanish exploration of the southwest had scarcely begun so long ago and apple trees were certainly brought to America by Europeans.

Relics of Heroic Age.

But the priest, when he claims that the orchard is more than two centuries old has strong historical evidence on his side. For these trees almost certainly are relics of that heroic age in the history of the southwest when Spanish priests and soldiers were there engaged in subduing a great wilderness of savages for the king of Spain and the church of Rome. At every one of the pueblo villages which dot this region the Spaniards built great churches of stone and left a few priests to teach those savages the fear of God and also the culture of crops and herds. The Pueblos were already farmers, raising corn and cotton and melons, but they had no domestic animals and no fruit trees.

The padres, armed with nothing but the cross, took their stand in a hostile wilderness as the prophets of religion and civilization. In some instances they were murdered by the Indians of their own flocks. More often they succeeded in winning the friendship of the Pueblos only to be overwhelmed by the wild tribes of the Navajos and Apaches which waged an incessant warfare upon both the Pueblo Indians and the Spaniards. In some instances these brave Franciscan friars triumphed over all difficulties and dangers. Some of the ancient mission churches still stand and are still in use. Many of the greatest ones are in ruins.

Now one of these ancient ruined churches stands not far from the ancient Manzano orchard, and a good deal is known of its history. In the Seventeenth century a large Indian pueblo known as Quarai, stood at this spot, and it is recorded that the Franciscan fathers built this mission church of Quarai in the year 1629. It is also known that in 1675 it was abandoned for the reason that the Navajos had repeatedly raided it, killed priests and friendly Indians and destroyed crops. It was an outpost of civilization which could not stand against the savages.

Heap of Stone Left.

Of Quarai, both pueblos and church, nothing now remains but a heap of stone, and a few massive walls that show how patiently and well those old Spaniards built. Nothing was left alive in the vicinity except the apple trees. For it seems almost certain that the original trees of the orchard were planted by the Franciscan friars of the Quarai mission and if that is the case, the original trees must have been planted before the year 1675, which would make them at least 250 years old. Of course, the original trees may have died and others may have grown up from seeds or roots. That this has happened in some cases is indicated by the fact that many of the trees are double, as though two shoots had sprung up and grown together.

Naturally much legend clings about the old trees, but a scientific investigation of them had never been undertaken until last summer. It was initiated by a discussion between several government men as to how long apple trees live. A plant pathologist connected with the Department of Agriculture was especially eager to know this as it would shed light upon a certain phase of his work. He said that the oldest apple tree of which he had been able to find any record was in an Oregon orchard and that it was somewhere between 60 and 70 years old. A forest service man told him of this apple orchard that had stood for centuries, according to legend. He poohpoohed the legend. The discussion ended by the two men climbing into a car and driving 50 miles across the mountains to the town of Manzano.

Trees Still Productive.

They found that the old orchard stood in an arroyo or dry water course. No one seemed to care for it. It got no water in that land of perpetual drought except what came down the arroyo when it rained. The trees were badly in need of pruning, all of them containing dead limbs, but they still had vitality enough to produce a crop of apples, which were very small, but sweet and well flavored.

Like many another historical monument in the southwest, the old orchard was rapidly perishing of neglect. With proper care the old trees might live for a long time yet, and they have great value both as historical relics and as scientific specimens.

The priest at the Manzano church was glad to tell all that he knew about the trees. He was exceedingly proud of them as relics of the heroic past of his order, but he had neither the time nor the means to care for them. One of the smaller trees had recently died, and he gave the scientists permission to cut it down in order that they might count the rings of annual growth by which the age of any tree may be accurately determined. They counted at least 80 rings, in the sound part of the tree, the rest of them having been obliterated by heart rot, but they felt sure the total was not less than a hundred. And this tree was one of the smallest, some of the larger ones being nearly 30 inches in diameter. The scientists have marked one of the largest trees, which seems to be rapidly dying as the next subject for their investigations.

The investigation of this larger tree may bring forth proof that here—and probably no where else in the world—apple trees have stood for two centuries or more. What is the secret of this longevity? Did the old Spanish fathers perhaps have some kind of tree that would live longer than any known to modern science? The boosters with which New Mexico swarms will tell you that the explanation is easy—it is simply the wonderful climate of the country, in which the sick get well, the well get better, and apple trees live forever.

Unnecessary.

"I never play bridge with my wife."

"Why not?"

"Oh, we've got plenty of other things to wrangle about."

True.

"Pa, does money bring happiness?"

"No, my boy, but mighty few people prefer poverty on that account."

WITH THE FUNNY MEN

ABSOLUTELY HEARTLESS

"What is the title of this picture?" asked the wealthy old codger.

"I call it 'A Soul in Travail,'" replied the impecunious artist, "but if you will buy it you may call it anything you like."

"Umph! I can do that without buying it. It's a chrome."

A Timely Tip.

Ned (sternly)—You know you oughtn't to have bought a new hat, for we have exhausted our clothing budget.

Nell (triumphantly)—Don't let a little thing like that worry you! I charged it to "overhead expense" and made it come out perfectly even!

What's a Home Nowadays?

"We want to buy a bungalow."

"Yes, sir. I'll take you and the lady out to see one."

"Oh, anything you happen to have on hand will do."

"But, sir—"

"It isn't as if we were buying a car, you know."

Helping It Out.

"I believe in the office seeking the man."

"Yes, yes, go on."

"But I also believe in letting the office know that you are willing to be sought."

Mixed.

"Jack, dear, I made you believe I wasn't in earnest when I told you I didn't mean what I said, didn't I?"

"I believe so."

"Well, I'll take it all back."—London Tit-Bits.

In Extremis.

Doctor (at bedside)—I fancy he is about ready for the kingdom of heaven.

Ministering Wife—Will you be quiet . . . and him so good a Republican!—Le Journal Amusant (Paris).

An Optimist.

"Well, he's an optimist, anyhow."

"What's he doing now?"

"Already planning where he'll go fishing when the time for fishing comes."

Flapper Fairy Tales.

Ludwig—Would you like to have the engagement ring my mother had or shall I go to one of the Fifth avenue stores and get a $500 sparkler for you?

Georgette—Oh, I'd much rather have your mother's; it would be so much more romantic!

Out of Style.

"Mother, I trust you will not weep at my wedding."

"But, my dear daughter, I shall not be able to help it."

"But you must. It is no longer fashionable to shed tears at a wedding."

Continuous Performances.

"Man is born to sorrow," moaned the good deacon.

"Guess that's right," agreed the unregenerate backslider. "About the time our parents leave off spanking us experience begins."

Speaking Right Then.

"My brother," said John J. Meddling, "do you look on life as a blessing or a bore?"

"At the present moment," replied Mr. Grumpson, eyeing his questioner with strong disapproval, "it's 100 per cent boredom."

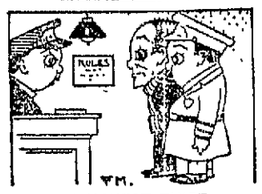

AN HONEST THIEF

Desk Sergeant—What does the prisoner give as his occupation?

Officer—Says he's a thief.

Desk Sergeant—A thief? Well, he's honest, anyway.

An Epitaph.

Here lies the body of William Jay,
Who died maintaining the right-of-way;
He was dead right as he died along,
But he's just as dead as if he'd been wrong.

Select.

"These are select apples. Twenty-five and 50 cents a dozen."

"Whaddye mean 'select'?"

"If you select them, they're 50 cents a dozen. If I select them they're 25."—Farm Life.

Practicing What He Preaches.

Minister's daughter (archly)—Now, Cousin George, you must come to church this evening. Father is preaching from the text, "Love Ye One Another."

Cousin George—Really, Mabel. But can't we stay at home and practice while he preaches?

Peoples Department Store

220 North Pittsburg Street, Connellsville, Pa.

END OF THE MONTH SALE

Extra Special!

Men's Suits and Overcoats

$12.95

All Men's Suits and Overcoats, regardless of their former prices, sold [illegible] to $39.50—on Sale at $12.95.

Men's Two Pair Pants Suits

$18.95

Newly arrived sport model suits with two pair of pants, the latest colors for the coming season; sold [illegible] this Sale—$18.95.

HOT BARGAINS

$2 Work Pants - - - 98c
$1 Work Shirts - - 69c
$5 Dress Pants - - $2.95
$2 Men's Ounce Hats - 98c
$3.50 Woolen Top Shirts at - - - - 1.95
$2.00 Wool Process Union Suits - - - $1.39
$5.00 Men's Dress Shoes at - - - - $2.69
$3.00 Men's Work Shoes at - - - - $1.98
$8.00 Finest Dress Shoes at - - - - $4.95
$6 Women's Oxfords on sale at - - - $3.85

$4.95

[illegible]ew arrivals. Paisley waists. [illegible] everywhere from $8.00 to [illegible].00.

98c

[illegible]ew voile waists, large varie[illegible] sold for $1.98. On sale 98c.

New Spring Millinery Sport Hats

$3.95

[illegible]men's fine Trimmed Hats, up to [illegible], on sale at $3.95.

$4.95

[illegible] for $6.00

THE GREAT ATLANTIC & PACIFIC TEA CO.
Over 7500 stores in the U.S.A.

63 YEARS ago the FIRST A. & P. STORE was OPENED. And NOW this GREAT COMPANY operates over 7,500 STORES through the LENGTH and BREADTH of this GREAT COUNTRY. THIS has been due to OUR POLICY of SELLING QUALITY PRODUCTS at ECONOMY PRICES.

EXTRA SPECIALS

Campbells Soup All Kinds 2 Cans 15c

MILK A. & P. Carnation Etc. Tall Can Save 2c 10c

PURE LARD Lb. 9c

Shredded Wheat Pkg. Best Value 9c

P. & G. SOAP 10 Bars 43c

COFFEE Once Tried—Always Used.
BOKAR—Sealed Carton 37c
Red Circle Pkg. 31c—8 O'clock Pkg. 25c

CONNELLSVILLE, PA.
107 West Crawford Avenue.
309 West Crawford Avenue.
201 South Pittsburg Street.
324 North Pittsburg Street.
704 South Pittsburg Street.
South Connellsville—Pittsburg Street.

THE GREAT ATLANTIC & PACIFIC TEA CO.
Over 7500 stores in the U.S.A.

WATER IN PLACE OF COAL

French Nation Is Rapidly Harnessing Power of Rivers.

The work of harnessing the water power of France is making rapid progress.

France is supposed to have 9,000,000 horse natural water power. Five hundred thousand horsepower had been put to use before the war; an equal amount was installed during hostilities. [illegible] have been added since the armistice and 200,000 more soon will be in use making a total of 1,500,000, equal to half the total stationary steam power used in France in 1919.

Plans of the public works department provide for the utilization of approximately [illegible] horsepower within five years. The [illegible] of this project will not [illegible] make France independent of [illegible] but it will [illegible] toward making coal to burn. It is the opinion of [illegible] authorities which will be felt [illegible] the life of [illegible] is available. The French already paid [illegible] for coal in 1913 they paid [illegible] for about the same quantity of coal. In 1920, the difference of approximately 2,000,000,000 francs was just about equal to the deficit for 1920.

The biggest individual job of this kind, the damming of the river Rhone at Genissiat near the Swiss frontier to furnish an average of 750,000 horsepower at all seasons, is [illegible] hold up pending an agreement between the [illegible] the development of [illegible]

Other work [illegible] however, [illegible] the French Alps, and [illegible] of the high [illegible] experts of the public [illegible] at four and a half [illegible] cost.

AN EXPLANATION

"Had you any reason to doubt the girl's honesty?"

"None. While she was with us I missed seven silver spoons, a gold bracelet, a jar of preserves and—"

"That will do. Why did you say you didn't doubt her honesty?"

"Because I didn't think she had any honesty to doubt."

Daily Fashion Hints

ACCESSORIES

One may own an attractive astrakan set of collar and deep cuffs to wear with any costume that needs such a finishing. Silver buttons fasten the collar. The lower circle shows a 'happy ending' for cuff and collar set by suggesting the turnback effects of tan suede cloth faced with astrakan. Self-fringing is the new note in sports wear. The hat is the [illegible] combine mustic and trimmed with felt feather, and brown.

Daily Fashion Hints

FOR LITTLE TOTS

Seagreen chiffon velvet has [illegible] edges lined with ermine. To the embroidered scallops and a [illegible] bow make up the first-small-person-to-the-left's costume. Next a garnet duvetyn cap and cape-coat made of beige broadcloth and Hudson seal banding.

The Custard Cup

by

Florence Bingham Livingston

COPYRIGHT by GEORGE H. DORAN COMPANY

"Now, what all this comes to is: Lettie's going to have her chance I've elected to give her breathing space and what help I can and I'm trusting the Lord to right the human nature in her that's got a bit twisted. But there's one thing you got to keep in mind. That is, there ain't nothing I won't do to help that child grow into the fine woman she's capable of making. She ain't going to be favored, and she ain't going to be pestered, but she's going to have her chance."

Her right hand, resting on an old post between the yards, clenched suddenly till the knuckles pressed the blood from the skin; her fine eyes glowed with unusual fire, but her even color and the mild curve of her lips showed how superbly she had herself in control.

Mr. Wopple was paralyzed—not by the words, but by the fact that they had been spoken by this woman whom he had known for many months without suspecting the dynamic will power

"She's Going to Have Her Chance."

hidden beneath her good nature. Once before he had caught a glimpse of it, to be sure—when she had risen to the defense of Tillie—but that glimpse had been mild compared with the tense determination in her present attitude.

Before his astonished eyes her expression changed as swiftly and completely as the picture on the screen when a new slide is inserted in the lantern. Her fingers uncurled; her body relaxed; the fire in her eyes blended into a warm glow; her lips curved back from her white teeth in a smile that was unexpectedly youthful.

"Guess you can see this is a serious matter with me, Mr. Wopple. And you're dead right thinking I hain't got any man to lean on. Uncle Perry ain't 'round 'nough to be counted on steady, and as long's you'd noticed yourself that I need a man's help, I thought mebbe you'd be that man."

Mr. Wopple coughed. "Why—er—o' course—"

"That's the idea," she encouraged. "You could do it so easy, you know, living so near and knowing Lettie already—and ev'rything. You could kind o' praise her when she's doing well, and make a little suggestion now and then that'd start her in the right direction."

Apparently Mr. Wopple's shoulders grew half an inch broader.

"She's sure too much for you Mis' Penfield," he admitted, "and as long's you stand up for her through thick and thin, blamed if it don't make me mad. But now't you've come down from your high horse, I don't mind helpin' out what I can."

"Oh, thank you," she acknowledged with feeling.

"'S all right," he disclaimed, with a magnanimous wave of his hand. "We're neighbors. All is, I didn't quite understand what a hole you was in."

"But I knew you would," put in Mrs. Penfield gratefully. "If I could only explain it to you right. I can't tell you how much I appreciate it."

With a sunny smile she went back to her own steps. For several minutes she had had an eye on Dick Chase who had come around the house and was patiently waiting for the colloquy to be over.

"Mrs. Penzie," he began directly, "I'm in the devil of a fix."

"Are you?" Her tone was sympathetic, but there was in it no tincture of surprise. She was accustomed to crises. Life in The Custard Cup produced them in abundance.

"Come right on in," she invited cordially, "and we'll talk it over."

"No, I can't sit down. I'm supposed to be on my job, but I dropped in for a minute because Lorene wouldn't be around. I didn't want her to hear of it." Dick Chase paused, as if hardly knowing where to begin on the perplexity that had brought him to Number 47. Mrs. Penfield waited in silence.

Presently the young man's [illegible] was broken by a whimsical smile.

"Say, Mrs. Penzie, you're willing I should marry Lorene, aren't you?"

"My dear boy," she smiled back, "you've got my consent and my blessing. I believe you'll make Lorene happy; and if you don't, I'll be 'bout the first feller on your trail."

"You bet I'm going to try to save you that trouble," he said, with returning seriousness. "But the question is, Will I ever get Lorene?"

"My goodness, you don't mean you've quarreled?"

"Thunder, no. That might be simpler. There'd be a chance that we might get out here under the pepper tree and make it up. No, it's Mrs. Percy."

"But, surely," she expostulated, "surely you aren't taking a nervous, selfish woman so seriously. Hasn't she an income of her own?"

"Yes, but it's small. Unless she earns something herself, she can't live the way she's been living. Lorene has denied herself to give her stepmother comfort and laziness—some idea of obligation to her father's memory, I suppose. And so—"

"Good land, Mrs. Percy'll get used to it. It may be a wrench at first, but—"

"Mrs. Penzie, you don't understand. The point is that she's getting Lorene. Working on her sympathy and conscience. Why, at this very minute we're further from being married than we were two months ago—confound it!"

"Tell me about it."

He laughed. "It is a reasonable request. I was rather figuring that you'd take one word and make ten out of it. Well, you know, Mrs. Percy's thought up various silly schemes to make it unpleasant. And now it's her right side. She says she's partially lost the use of it." He broke off, staring gloomily at the wall. Mrs. Penfield watched him, but said nothing.

"You can see what that means," he continued. "Constant care, and she can't afford a nurse or companion. Only a stony-hearted girl would leave her; only a brute would ask the stony-hearted girl to do it, either. Tears; upbraiding; general chaos!"

"I didn't know about her—her helplessness," began Mrs. Penfield gently.

"Know about it?" He turned and confronted her in swift indignation. "Nobody knew about it till two days ago. She claims she hasn't been feeling well for a long time, but she's endured in silence. We've been trying to have her consult a doctor, but she won't listen to it—says we've no right to annoy an afflicted woman when she can do her own diagnosing."

"But you think there's—no doubt—" insinuated Mrs. Penfield slowly.

"I think there's no doubt but that she's making the whole thing up," exploded the young man. "What I thought maybe you'd do, Mrs. Penzie, is to look us over from the standpoint of an outsider and tell us how to act."

She smiled. "I can't tell you on the minute, but I'll see if I can think out anything. I'll go over tomorrow, and mebbe I'll get a line on it. You come around sometime soon, and I'll report."

He held out his hand. "Thank you. You're my mother, Mrs. Penzie, but I'll bet you didn't know it. I never had one that I could remember—till now."

Before she could speak, he was gone.

The next day Mrs. Penfield crowded her work as much as possible, that there might be time in the afternoon for a call on Mrs. Percy.

"Lettie," she called into the back yard, "won't you please pick me bout three of them pretty caterpillars off'n the willow tree? Put 'em in this here envelope, and be careful you don't squeeze 'em."

A little later Mrs. Penfield set forth gingerly, concealing under her worn jacket the envelope which contained the three scraps of furry life. She stopped first at Mrs. Sanders'.

"Don't you want to run in to Mrs. Percy's with me?" she inquired. "I understand she ain't well, and seems as if we'd oughter be a mite neighborly."

"Oh, I hadn't heard," cried Mrs. Sanders, with instant solicitude. "Yes, sure I'll go."

The two ladies and the three caterpillars proceeded on their way.

When they had rung, they could hear Mrs. Percy coming along the narrow hall with a jerky, shuffling sound. She opened the door with her left hand.

Mrs. Percy's Eyelids Drooped Mournfully.

"Good afternoon," she greeted them laconically. "Come in."

She ushered her guests into the tiny living room and laboriously removed a litter of magazines from one chair, a piece of sewing from another. An awkward toss with her left hand sent a white crocheted shawl from a third chair to a small table. The three ladies were thus enabled to be seated.

"How are you feeling today?" inquired Mrs. Penfield briskly.

Mrs. Percy shook her head. "I've got my warning," she replied lugubriously.

"Warning!" echoed Mrs. Penfield. "Good land, what do you mean?"

Mrs. Percy's eyelids drooped mournfully. "I mean the forerunner of the—the end."

"Oh, nonsense, I don't believe it," cheered Mrs. Penfield. "What's wrong?"

"You couldn't have been using your eyes," returned her hostess, in an aggrieved tone. "Maybe it doesn't show in my face—yet, but it's strange if you didn't notice the way I walked. My right foot drags. I can't scarcely use my right arm at all."

"How long have you had it?"

"Three days. It came on sudden—one morning."

"I s'pose you've seen a doctor," suggested Mrs. Penfield.

Mrs. Percy sighed heavily. "No need. He couldn't tell me more'n I know. I've just got to wait—and grow steadily more helpless. The hardest part of it is Lorene's leaving. I shall be alone, and I can't do for myself now. Troubles always come together. I've been set against Lorene's marrying from the first. She might wait a while before she plunges; probably she'd marry better if she did."

Mrs. Penfield appeared to be pondering the situation. "I thought you felt that way, Mrs. Percy, but that's a slight trouble compared with your sickness, ain't it?"

"Yes, of course, but—"

"I'll just bet," exclaimed Mrs. Penfield with conviction, "that if you could use both your arms and legs all right, you'd feel that was the main thing. What Lorene done would be so small a point you wouldn't scarcely care which way it went, would you?"

Mrs. Percy opened her mouth; closed it again.

TO BE CONTINUED.

Always Remember That

BULGARIAN HERB TEA

Assists Nature to Flush out the poisons, Sweeten the Stomach and Gently Regulate the Bowels.

To Help Break Up a Cold Quickly Take a Cupful Steaming Hot at Bedtime.

Sold by All Druggists—Everywhere.

Hunting Bargains?

If so read our advertising columns and you will find them.

FINAL CLEAN-UP

Of the Davis Shoe Company's Mid-Winter Sale

Fine quality marks every pair of shoes included in this offering. Styles are correct and such a splendid variety in the whole collection that selection is practically unrestricted. Here are a few of the unlimited number of bargains.

For Women

Every pair of the famous Hallahan Pumps and Oxfords that sold for $12, now reduced to **$7.85**

Women's brown kid, brown calf and patent leather Pumps and Oxfords, up to $6.50 values cut to **$3.85**

Women's Silk and Wool Hose in all desired shades and colors, up to $3.50 values **$1.00**

Women's Pumps and Oxfords, high and low heels, in both black and brown leathers, up to $4.50 values Final Clearance Price **$1.00**

All women's standard Spats, up to 3.50 values, now **$1.85**

Women's first quality Rubbers, regularly sold at $1.25, now **85c**

For Men

$6.50 Men's Dress Shoes and Oxfords, all styles and leathers, now **$4.85**

All Men's Dress Shoes and Oxfords up to $5.00 values, now **$2.85**

Men's Genuine Army Shoes up to $5.50 values, now **$3.85**

Men's Ball Band, 4-buckle Arctics, regular $4.50 values, now **$3.45**

All Men's first quality rubbers now **$1.25**

Men's Hi-Top 1,000 Mile Shoes, formerly sold at $9.00 clean-up price **$5.85**

For Girls

Growing Girls High Top Shoes up to $5.50 values, now **$3.85**

Misses and Children's $4.50 Dress Shoes reduced to **$2.85**

All Misses' and Children's first quality 4-buckle Arctics now **$2.85**

Girls' High Top Basket Ball and Gym Shoes now **$1.85**

Growing Girls' Patent Leather High Top Shoes, regular $7.50 values, now **$4.85**

100 pair of Growing Girls' Oxfords for quick disposal **$1.00 a pair**

For Boys

Boys' $4.50 Heavy School Shoes, now **$2.85**

Boys' Heavy Ribbed 85c Stockings, now 4 pair for **85c**

Boys' 4-buckle Ball Band Arctics, first quality, now **$2.85**

Boys' High Top Shoes up to $6.00 values, now **$3.85**

Boys' Dress Shoes, regularly $4.50, now **$2.85**

Boys' $3.50 Basketball Shoes reduced to **$1.85**

DAVIS SHOE COMPANY

GOOD SHOES and HOSIERY

118 West Crawford Avenue, Soisson Theatre Building, Connellsville, Pa.

10¢

"CASCARETS" FOR BOWELS

When Sick, Bilious, Headachy, Constipated, for Sour Stomach, Gases, Bad Breath, Colds

Your bowels may seem regular—move every day—yet your thirty feet of bowels may be lined with poisonous waste which is being sucked into your blood, keeping you half sick, nervous, despondent and upset. Whether you have headache, colds, sour stomach, indigestion, or heart palpitation, it is usually from bowel poison.

Hurry! One or two Cascarets tonight will clean your bowels right. By morning all the constipation poison and sour bile will move out; thoroughly! Cascarets will not sicken you; they physic fully, but never gripe or inconvenience.

Children love Cascarets too. In cent boxes also 25 and 50 cent sizes. Any drug store. Advertisement.

Does Your Housework Tire You?

If your housework tires you unduly, if you suffer from headache, indigestion, biliousness or the blues; if it means that your liver is out of order, your stomach is upset or your bowels are not working properly.

CHAMBERLAIN'S TABLETS

will provide the gentle stimulant that will set nature properly at work again. They will quicken your sluggish liver; tone up your stomach and gently cleanse your bowels.

You always should keep a bottle of CHAMBERLAIN'S TABLETS in the house and ready for the first sign of headache or indigestion.

TRY THEM A generous sample free on request

BUY THEM 25 cents at all druggists

CHAMBERLAIN MEDICINE COMPANY DES MOINES, IOWA

PATRONIZE HOME MERCHANTS WHO ADVERTISE IN THIS PAPER

U. S. EATING LESS BEEF PER CAPITA

Agricultural Department Notes Steady Decline Since 1907.

CATTLE NOW GIVE MORE MEAT

Country's Potential Supply Greater, Though Herds Are Smaller—Between 1911 and 1921 There Was a Decrease in Consumption of Beef and Veal in the United States Amounting to 20 Per Cent—Variations in Demand.

Although there are fewer cattle in the United States than in previous years, it is possible to raise more beef than when there were more cattle. This somewhat contradictory statement is explained by the United States Department of Agriculture by noting that more beef cows are kept on ranches and farms and beef cattle are slaughtered at an earlier age.

In a discussion of the American cattle industry during the last 75 years, the Yearbook of the department for 1921, just out, describes the growth and changes of practice. The use of younger cattle for beef, the Yearbook explains, involves the use of more harvested feed to the amount of beef produced. Larger gains in weight are made on harvested feed than when steers were carried four or five seasons on grass.

Big Decrease in Three Years.

The number of cattle has decreased in recent years, the article states, but it is greater than in any year from 1896 to 1917. There has been an increase in the percentage of beef calves, heifers, cows and bulls, and a decrease in the percentage of steers, especially aged steers. The number of cattle in the country increased 10,200,000 from 1914 to 1919, but during the last three years there has been a decrease of 2,000,000 head. However, the greater proportion of cows at present makes it possible to grow more beef, especially if more of the calves, instead of being slaughtered, are fed out as yearlings.

"That the country can readily respond to a quickened demand for beef was demonstrated during the war, when production was so stimulated that during 1917 and 1918 combined more than one billion pounds of beef were exported, which was 7 per cent of our production and 22 per cent of the exports of the world during the period," the Yearbook says. "Since about 1905 South America and Australia have been the chief sources of surplus beef."

Consumption Falling Off.

Americans are eating less beef per capita than formerly, it is stated. The consumption of beef and veal in the United States decreased from 87 pounds a person in 1907 to 60 pounds in 1918. Between 1911 and 1921 there was a decrease in consumption amounting to approximately 20 per cent.

The article tells of the variations in demand in various cities and in changing seasons. High-class hotels, it is noted, want prime, fat and finished beef, while the average housewife wants beef involving less waste. In warm weather the principal demand is for steaks and chops, while the winter trade demands more roasts and boiling meat. The orthodox Jewish trade uses only the forequarters, while Gentiles, as a rule, prefer hindquarters of beef.

A survey in 1920 showed that nearly 82 per cent of the beef produced was consumed in the north Atlantic states. The next largest amount, or 24 per cent, was consumed in the east-north-central division. In other words, more than 56 per cent of the total consumption was in the territory east of the Mississippi and north of the Ohio river and Maryland. The smallest consumption was in the south Atlantic division.

The survey of the beef cattle situation leads to the conclusion, according to the department experts, that the period of liquidation is over and that when industrial conditions and retail prices permit a normal consumption of beef, cattle producers should be prosperous again.

BRITISH SWAT HOUSE FLIES

Decided Decrease in Infant Mortality is the Result.

A reduction in the number of house flies from myriads to a comparatively few has been accomplished in England through sanitation and health propaganda, according to a statement by Dr. E. Halford Ross, medical assistant at the ministry of pensions.

Doctor Ross toured the British Isles last summer, and in those places where previously there had been thousands of flies they were conspicuous by their absence, he declares. Some out-of-the-way villages and farmhouses still sheltered the grubs and insects, but these locations were not numerous.

There has been a very great decrease in the figures on infant mortality, as compared to 1911, and the improvement is credited by Doctor Ross to the relative absence of flies.

STILL KNOCKING HIM

Cholly—Let me think a minute.

Peggy—Can you keep it up that long?

Commanding.

Her beauty is commanding;
Of that there is no doubt
But you should hear it order
Her Pa and Ma about

(Pronounced Gul-BRAN-sen)

GULBRANSEN The Player-Piano

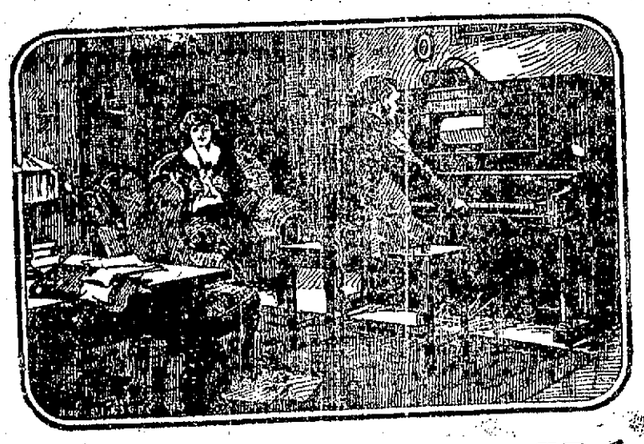

This Kind of Music Helps ANY Career!

Do you realize this? Business cares that follow you home, *harm!*

Every hour you spend playing a Gulbransen Player-Piano makes you a better man or woman. You enrich the coming day with Gulbransen music! It shows in your work.

Here's why. When you, yourself, play the Gulbransen your attention is focused. You are doing something very interesting. You "lose" yourself in the wonderful music you are playing. It's a fact. Thousands of men get away from their troubles every day by playing good music the Gulbransen way.

Another thing! The Gulbransen isn't a selfish enjoyment. Your wife and children will become expert musicians also. Instruction Rolls are provided.

So strong is this appeal of personally playing good music that we invite you to "play it yourself."

PETER R. WEIMER

Pianos and Phonographs.

19 Years at 127-129 East Crawford Avenue, Connellsville, Penna.

LEVINSON'S—Much Lower Prices—LEVINSON'S

Sale New Spring

DRESSES

Ladies! Here is YOUR Opportunity of Buying New Spring Dresses, Actual $19.50 Values, Tomorrow at

$12.73

Sale Ladies' New Spring

H-A-T-S

Beautiful Styles—Up to $8.50 Values—Tomorrow

$3.93

Continuing the Great Sale of

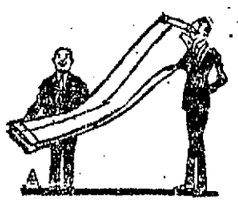

Two Pant Suits

For Men and Young Men—Actual $28.50 and $30.00 Values—Tomorrow

$19.33

Men's $6.50 Dress Shoes With Goodyear Rubber Heels, Frenchy and Blucher Styles..... **$3.93**

LEVINSON'S

128 North Pittsburg Street, Connellsville, Pa.

Churches Say It Pays to Advertise

A committee of churchmen, studying the problem of how to increase interest in church work, adopted a report urging newspaper advertising.

Among other things, the report says:

"It pays in dollars to advertise. One metropolitan church increased its loose collections to $22,000 in two years, certain other smaller churches showing a proportionate increase.

"Advertising lifts the standard of preaching and service in order to make good and come up to the advertising.

"Magazines spend large sums in taking advertisments in the daily newspapers. It pays or they would not do it.

"Advertising must be consecutive, persistent, prepared for, distinctive. If a minister does not know how to advertise, let him learn how or let him get the help of an advertising man."

Newspaper advertising is the easiest, least expensive and most effective way of reaching the people anywhere at any time.

Write the Bureau of Advertising, American Newspaper Publishers Association, 860 World Building, New York, for a copy of its book, "Today in the Newspapers."

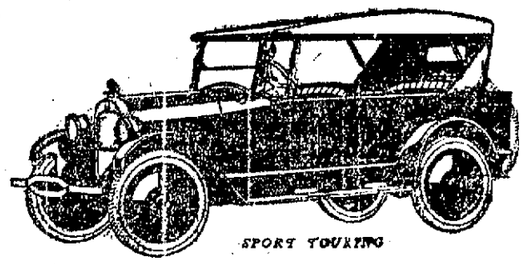

SPORT TOURING

DURANT SPORT MODELS

Everything that you would expect to find on much higher priced cars—all that you want in a sport car.

Sport Touring	$ 990	Regular Touring	$ 890
Touring Sedan	1465	Regular Sedan	1365
Coupe	1365	Roadster	890

f. o. b. Lansing, Mich.

"Just a Real Good Car"

White-Lyons Motor Co.

Foot of West Side Hill.

West Crawford Avenue. Connellsville, Pa.

Patronize Those Who Advertise in This Paper.

AMERICA SIXTH IN NEW TONNAGE

World Shipbuilding Is Slightly Above Prewar Figure.

GERMANY IS SECOND ON LIST

Work Now Under Way in All Countries Totals 2,954,318 Tons, Says Lloyd's Register—Still Well Under the 1914 Total in the Amount of Work on Which Construction Is Actually Proceeding—Great Britain in Lead.

Although world shipbuilding is now slightly above the prewar figure in the volume of orders placed, it is still well under the 1914 total in the amount of work on which construction is actually proceeding, says a statement just issued by Lloyd's Register of Shipping, covering reports for the quarter ended December 31.

Contracts involving the building of 504,000 tons of merchant vessels have been suspended throughout the world. Of this amount, it was stated, 348,000 tons represent the orders on which work has been stopped in Great Britain and Ireland alone. The reports show a further drop in the amount of tonnage building in American shipyards, the total now being below the prewar figure of 148,000 tons.

Comparisons for the two quarters in gross tons follow:

	Jan. 1, '23	Oct. 1, '22
United States	148,048	169,624
Great Britain and Ireland	1,426,599	1,347,163
Other countries	1,349,271	934,864
World total	2,954,318	2,451,651
Less Germany and Danzig	404,557	
Actual comparison	2,549,761	

Shows a Loss.

The actual showing for the last quarter is a loss in unfinished orders of more than 200,000 gross tons. If consideration is given, however, only to construction on which work is actually proceeding, the present total is shown to be more than half a million gross tons below the prewar level, even including the work in Germany and Danzig. Taking into account the suspensions of work ordered throughout the world, Lloyd's Register gives the following comparative table of gross tons of shipping being built now and before the war:

	Jan. 1, '23	July 1, '14
Great Britain and Ireland	1,129,979	1,747,000
Other countries	1,209,719	1,399,000
World total	2,390,318	3,146,000

These figures show a reversal of prewar conditions, in that British shipyards, which in 1914 were building 50 per cent more tonnage than all the other maritime countries combined, are now constructing less than half of the world's output. There are some indications of improvement in the British shipbuilding industry, however, in the fact that the steamers and motor vessels on which construction was begun during the quarter just ended aggregated 220,567 gross tons, as compared with only 52,108 tons in the preceding quarter.

In Great Britain.

British launchings during the last quarter were 259,458 tons, as against 206,812 tons in the preceding quarter. And while in the third quarter of 1922 the work being brought toward completion was nearly four times the amount of new work begun, in the last quarter keels laid almost equaled hulls launched.

Launchings for the entire world during the quarter just ended totaled 537,784 gross tons, while new vessels for which work was begun aggregated 511,660 tons, the latter figures excluding Germany. It is evident that the great bulk of new orders being placed are going to British yards.

Construction now as compared with before the war is shown in gross tons in the following table:

	Jan. 1, '23	July 1, '14
Germany	416,281	547,000
Italy	211,179	87,000
France	148,325	222,000
Holland	116,969	116,000
United States	178,448	148,000
Japan	95,431	91,000
British Dominions	49,246	85,000
Danzig	47,136	.....

The peak in world shipbuilding, says Lloyd's Register, was attained in September, 1919, when there were 8,048,000 gross tons of ships under way. The present total of actual construction, therefore, represents a decline of more than 5,000,000 gross tons.

QUELLS "TERROR" ON TRAIN

Police Subdue Six-Foot Eight-Inch "Tornado" After Battle.

Melvin Felix, twenty-six years old and six feet eight inches tall, is in jail at Sioux City, Ia., charged with disturbing the peace, and members of the crew and passengers of a Burlington train are nursing bruises as a result of a reign of terror Felix is alleged to have created on the train en route to Sioux City. The train crew telegraphed ahead notifying police here that a "Nebraska tornado" was on the way. A reception committee of two officers, who awaited Felix at the station, had a lively scuffle before he was subdued.

Drops Dead Changing Will.

Just as he began to tell his lawyer about some changes he wished to be made in his will, W. H. Loveday, sixty years old, of Chicago, fell dead of heart disease. The old will disposes of an estate of $150,000, which is divided between his widow and two grown sons. The will was made in 1916, and the estate is thought to have increased considerably.

Another Vicious Circle.

"One by one our children leave us," said the mother sadly, as the fourth daughter started on her wedding journey.

"Yes," replied the father, a little more sadly, "and one by one they bring our sons-in-law back to us."

Front.

Some people put all the money in "front."

For instance—

Said his wife: "The parlor furniture is getting very shabby."

Said he: "Have some elaborate mortgages made."

FORTUNE BECKONS TO SAILOR

Always in the Minds of Whalers Is the Possibility of a Find of Precious Ambergris.

Ambergris is one of the most valuable products of the sea. The mariner who spies floating on the waves a grayish mass, fatty in appearance, will, if he knows what ambergris is, betray considerable excitement, for the substance fetches high price.

Capt. James Earle of New Bedford, Mass., is said to have been the luckiest of all skippers in the old whaling days.

From a single sperm whale he realized over $100,000. It was not the 90 barrels of oil which gave the leviathan its extraordinary value, for that was sold for something like $4,000; but within the whale's vast interior there was found a solid piece of ambergris weighing 780 pounds.

This was the largest single piece of ambergris ever found, and that it came from one lone whale made the discovery more interesting to the scientific world.

This 780-pound piece of ambergris was sold in chunks in all markets of the world for about $100,000, and it laid the foundation of wealth for almost every man interested in the whaling expedition.

ROUND WORLD IN 60 DAYS PLAN OF BRITISH FLYER

Man With Many Sensational Trips to Credit Hopes to Start in the Spring.

Alan J. Cobham, one of the crack airmen of Great Britain, is going to try the great adventure of flying around the world.

He hopes to leave England about March 24 and the detailed plans for the flight are now being carefully organized. Cobham is employed by the De Havilland company and will fly a DH-9, with a 240-horsepower Siddeley-Puma engine. With him will go Lieut. Commander Mackenzie Grieve, as navigator, who was with Hawker in the latter's attempted transatlantic flight.

The pair of them will go across central Europe to Constantinople, then to Bagdad, India, China, Japan, up to the Aleutian islands and across to Vancouver and Newfoundland.

Short Brothers, the seaplane builders, are making floats for the trip, which they will pick up first at Shanghai and then at Vancouver and Toronto.

"If any airman can accomplish the job Cobham is the man to do it," said C. G. Grey, editor of the Aeroplane. "He will leave nothing to chance. I think the prospects of his doing the flight in two months are good. It will naturally be spectacular, especially the last stage from St. John's across the Atlantic, but Cobham will take as little risk as possible by going via the Azores."

Cobham has made a number of long sensational flights to and from the continent in the last couple of years on jobs of rushing news pictures of big events to newspapers and has also figured prominently in the annual English Air Derby.

LIEUT. WILLIAMS OLDEST VETERAN OF WORLD WAR

Lieut. William Williams, U. S. A., retired, is the oldest veteran of the World war. He also saw service in the Mexican, Civil and Indian wars. He served in the quartermaster's corps in the World war. Lieutenant Williams is eighty-six years of age.

CALF HAS 3 HEADS AND 6 LEGS

Freak Specimen on Wisconsin Farm Draws Visitors for Miles.

A freak calf, with three heads and six legs, one of which had three distinct hoofs, was born on the farm of Bert Englist, a farmer living near the town of Nasewaupee, three miles south of Sturgeon Bay, Wis. One of the heads was between the foreleg and another on the right side of the shoulder.

Although the unique specimen lived only a few hours, it was viewed by farmers for miles around, who declared it to be one of the greatest freaks this section has produced.

Reckless Driver Carried Dynamite.

H. J. Powers, excavation contractor of Los Angeles, Cal., had several cases of dynamite in his automobile, officers said, when arrested at Santa Monica, Cal., for driving his car 67 miles an hour, for having no tail lights, and because his brakes were so poor that he could not stop within 800 feet.

SPHINX CARVED BY NATURE

Impressive Figure in the Oklahoma Panhandle Evidently the Work of Wind and Sand.

America has a sphinx of its own. No master sculptor planned the massive head; no human hand formed the features. Yet there it stands, in the valley of the Cimarron river, in the Oklahoma Panhandle, a sphinx nevertheless rugged, aggressive and typically American, carved and fashioned by the sharp tools of nature—wind and sand. And all who go to learn the answer to its riddle will ask in vain; for the mouth is shut tight and the profile is unfriendly, as if the lonely figure had a heart of stone.

The "sphinx" stands in the midst of a hitherto little-known wonderland that the construction of a state highway has opened up. Until comparatively recently the beautiful Cimarron valley was a hard place to reach; today automobiles whiz up and down the well-built highway that traverses the south shore of the river. On either side the walls of the valley tower for more than a thousand feet, and the grotesque wind-and-sand-sculptured rocks on every hand hold you spellbound.

The "sphinx," which is the chief wonder of the place, is the representation of a woman's head. The eyes, the nose and the mouth are perfectly proportioned, and the brown-tinted sandstone of which the figure is composed brings out every feature in sharp contrast, especially against a background of cloudless blue sky on a summer day. Standing alone on top of a small hill, she commands a view of the new highway for miles to the east and to the west. Perhaps her riddle has to do with the problem of our increasing motor traffic. If so, no wonder she is silent!—Youth's Companion.

THOUGHT EARTH HOLLOW

Peculiar Theory, in Which Many Had Faith, That Was Put Forward by John C. Symmes.

John C. Symmes (1779-1829) believed that the globe was hollow and inhabited. He claimed the earth was open at the poles to admit air, and contained within it other concentric hollow globes all inhabited in a like manner. In 1823 congress was petitioned to send an expedition to test out his theory, with himself in charge, but the matter was dropped. Humboldt states that Symmes often invited himself and Humphry Davy to descend to the earth's interior and investigate animal and plant life. Symmes said the inside of the earth was lighted by two subterranean suns which he named "Pluto" and "Proserpina." Arctic exploration and the discovery of the north and south poles proved part of his theory a myth.

An official of Koresban Unity says that the earth's concavity is proved by an actual United States geodetic survey—"A straight line extended at right angles from a perpendicular post over land or water surface will meet the water or surface of the earth, at a distance proportionate to the height of the perpendicular."

Moral Beauty.

I hold it certain that he who has learned to distinguish the delicate from the common, the ugly from the beautiful, has gone half the way to knowing the evil from the good. It is true that mere good taste is not, as the dilettante might wish, the only criterion of human actions; yet one should not, with the narrow ascetic, consider it a lure to error, a deceitful guide. We would not indicate it as a certain path to the right; but as a parallel and near-by road which keeps near to itself the step and vision of the wayfarer. In the measure that humanity progresses it sees that the moral law is but beauty of conduct; it shows evil and error like a discord; and will seek for the good as a restored harmony.—Jose Enrique Rodo, in "Ariel," translated by F. J. Stimson.

The Date Palm.

Date palms, originally brought from Egypt, have been growing in Arizona for 20 years. The early plantings of the University of Arizona, which have now come into full bearing, seem to prove that certain parts of the Southwest are particularly suited to date culture. An old Arabian proverb says, "The date must have its head in the fire and its feet in the water." The usual yield of a tree is eight bunches, weighing each about 17 pounds, though they sometimes weigh as much as 44 pounds. Some of the Arizona trees have produced as many as 10 heavy clusters.—Youth's Companion.

Downfall of the Drama.

An old actor was wont to claim that he had worked with Booth and Barrett, a distinction that got him much consideration wherever Thespians gathered. When questioned about his parts he would always answer: "I did hoof beats." And then add: "The drama has gone to pot." "Why so?" some of the younger generation would indignantly inquire. "Any one can do the hooks, nowadays."

Peculiar Condolence.

One of the most extraordinary attempts at condolence ever made is chronicled by Sir David Hunter Blair in his "New Medley of Memories." A certain don in a letter to the bereaved father of a son drowned in Sandford lasher wrote: "As your son had unfortunately failed to satisfy the examiners in Responsions, he would have had to go down in any case."

Ahead of Pawther.

"Papa, the newly engaged daughter said ardently, "Dick and I are truly two souls with but a single thought."

"Well, child, don't be discouraged," her father replied soothingly. "That's more than your mother and I had when we were married."—Toronto Telegram.

A Disappointment.

"I hear that Mrs. Highbride is much disappointed in her husband.

"Dreadfully. She understood he was a home-loving man, and now he wants to tag along with her everywhere she goes."

4—RED HOT—4 BARGAIN DAYS

will begin at the

SURPRISE DEPARTMENT STORE

Saturday, Feb. 24 at 8:30 O'clock

Very Hot!
Men's Arctics, first grade rubber
$1.45

Lot of Men's light and heavy weight Work Shoes, black and tan, all sizes.
$1.85

Goodrich Miners' Shoes
$3.75
These are absolutely first grade, fresh from the factory.

Men's Dress Shirts
We have 900 to close out at
75c
All sizes, all patterns. Must see them to appreciate them.

Umbrellas
Ladies' and Misses'
We have one lot to close out at
65c
Good and Serviceable.

LISTEN!
Ladies' and Misses' Velour and All Wool Serge Dresses that sold as high as $20, all this season's styles, all the latest shades, in sizes 16 to 46. You can get three or four now for the price of one, at former prices. Never before in the history of retaildom did you buy such dresses at
$3.95

Your Money Back if You Can Buy Any of These Articles Cheaper Elsewhere.

STOP!
Men! Here's a chance of a lifetime to buy a suit or an overcoat at less than wholesale. Your unrestricted choice of any man's suit or overcoat in the house, values up to $40.00, all sizes, all this season's styles, and materials — don't miss this opportunity. The biggest bargain ever offered in Fayette, Westmoreland or Somerset counties. Buy them now for
$12.95

This is Only a Partial List. Everything in the Store Reduced During These Four Red Hot Bargain Days!

Ladie's pumps and Oxfords in black kid, tan and patent leather.
$1.89
If you would only see them "You'll Be Surprised."

Ladie's Night-gowns, light and heavy weight. Assorted patterns. All sizes, only
79c

Children's Serge Dresses must all go during these four days for
$2.95

Boys' Suits with 2-pair of pants. Special
$4.95

Boys' Overcoats must all go for
$4.95

Next Door to West Penn Waiting Room

SURPRISE DEPT. STORE
Connellsville, Pa.

Next Door to West Penn Waiting Room

PISTACHIO NUT IN DEMAND

Article That Has Few Rivals for Flavoring Was Originally a Native of Syria.

The pistachio nut, which gives such a delightful flavor to confectionery and ice cream, grows on a small tree which is a native of Syria, but has been introduced into western Asia, countries of the Mediterranean, California and other southern states, although nuts of the best quality are imported from Syria, Persia and Arabia.

The pistachio is oval in shape, with red skin and a greenish kernel, growing in clusters and separating easily in halves. The flavor is delicious and the color makes it very valuable for decorative purposes. It is sometimes salted while in the shell and in some countries it is dipped in sea water in the process of curing.

The pistachio nut was known in very early times and it is said was the spices included in the presents which Joseph's brethren took with them from Canaan to Egypt, when Jacob said: "Carry down the man a present, a little balm and a little honey, spices and myrrh, nuts and almonds." When pistachio nuts are used for flavoring ice cream, a very small quantity is used and the color is often deepened by aniline green, which does not improve the flavor.—Cleveland News-Leader.

Animal Sees Itself in Mirror.

A mirror is one of the toys which monkeys delight to play with. All animals can see a reflection in a glass, if it is held in the right position, that is, at an angle at which their eyes can focus upon it. Even then, however, it may not recognize the image. The reflection has, it is true, form, but it lacks other characteristics, such as smell, and many beasts will turn away bored from what looks something like an animal, but obviously isn't. On the other hand, another animal will recognize the image as one of its kind, and will exhibit every symptom of curiosity, fear, or hate. But in no case does the animal appear to recognize the reflection as that of itself.

Ostriches Sent by Parcel Post.

Parcel post carried two baby ostriches from the lower part of Florida to the extreme northern part of the state of Washington, and the "peeps" arrived safely and kicking. The two birds were about the size of full-grown hens.

CORNS

Lift Off with Fingers

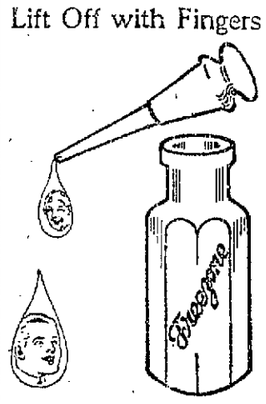

Doesn't hurt a bit! Drop a little "Freezone" on an aching corn, instantly that corn stops hurting, then shortly you lift it right off with fingers. Truly!

Your druggist sells a tiny bottle of "Freezone" for a few cents, sufficient to remove every hard corn, soft corn, or corn between the toes, and the callouses, without soreness or irritation.—Advertisement.

JUMPERS AT WINTER PLAYGROUND

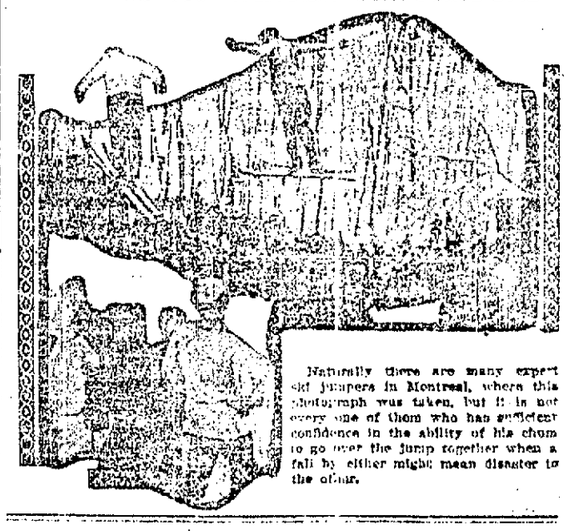

Naturally there are many expert ski jumpers in Montreal, where this photograph was taken, but it is not every one of them who has sufficient confidence in the ability of his chum to go over the jump together when a fall by either might mean disaster to the other.

82 Years Old and as Good as a Youngster

"7 or 8 years ago I was a very sick man. Doctors said catarrh troubles of stomach and bowels, affecting the liver and heart. For more than a year I wanted to die, but could not. Upon the advice of a friend I tried Mayr's Wonderful Remedy, and although 82 years old I now feel as good as a youngster." It is a simple, harmless preparation that removes the catarrhal mucus from the intestinal tract and allays the inflammation which causes practically all stomach, liver and intestinal ailments, including appendicitis. One dose will convince or money refunded. A. A. Clarke and druggists everywhere.—Advertisement.

Any Real Estate for Sale?
Use our Classified Advertisements.

HAVE YOU ELECTRIC LIGHT IN YOUR HOME

TRAILS THIEF FROM ARCTIC TO TORONTO

Vale Out-Movies Any Movie and Out-Fictions Fiction.

HIS DOG AND FURS STOLEN

Boy Robbed In Far North, Trails His Assailants to a "Village" He had Heard About, Named Toronto—But Toronto, for One Who Was Starving, Wasn't the Place to Find a "Man in a Silver Fox Coat"—Game for Revenge.

Trailing the man who had stolen his huskies and his furs on a Northern trail, Jacques Richtor, a nineteen-year-old boy from Great Slave lake in Athabasca, just under the Arctic Circle, staggered from the blind baggage of the train from the West in the depot at Toronto, Ont.

"Hi, where are you going?" called a policeman who regarded the boy's appearance as suspicious.

"What business is it of yours?" answered the youth.

Of course the policeman grabbed him but when he did so he found the boy's great frame was emaciated, his cheeks sunken, his strength that of a kitten, and his face with a tell-tale pallor. So the boy was escorted not to the cells but to the hospital.

There it was found he was in an advanced stage of starvation. After food and rest he related a story of the great lone Northland that out-movies any movie, and out-fictions fiction.

Came for Reyengs.

Revenge brought him to Toronto. Some one told him the man who had done him the great wrong in the silence of the Arctic had gone to Toronto. He had no idea where Toronto was or what it was—he assumed it was a grading post, maybe a village where he would be able to run his man down promptly. So he set out to find Toronto. And for 2,000 miles, all the way from Great Slave lake to Toronto, he beat his way. For the last four days of his journey his only nourishment had been one cup of tea. He has not found his man nor his huskies. And yet some day, somewhere—

Jacques Richtor's amazing journey is but one of many amazing things he relates. On the north shore of Great Slave lake he has lived from birth. He and his father are trappers. Fort Henry, where they take their furs, is 740 miles away. But here is Jacques' own story:

"I was born in the Athabasca. My father is seventy years old and stands six-foot seven. I don't know much of my mother. Father never speaks of her. He told me that she ran off with another man when I was two years old because she was tired of the loneliness. After that my father had to catch a deer and he raised me on deer milk.

"He was a chemist in England, and in our cabin we had several books on chemistry. We had three other books and on them I was educated. They were three books of Longfellow's poems, and my father taught me to read from them.

First Woman at Fifteen.

"I never saw a woman until I was fifteen. That year my father took me to Fort Henry. I asked him who this man was who wore such a long coat, and he told me it was a woman. He took me to a place they called a lunch house, and there I tasted pie for the first time. I had been brought up on meat and cornmeal bread. I ate a whole pie that time. Then I had ice cream and strawberries, the first time I had them, and the last."

Here is Jacques' account of the strange adventure which brought him to civilization, an adventure still unguessed by the seventy-year-old father—the English chemist immured in the Arctic.

"We usually take our furs out from Great Slave lake in the summer, when the lakes break up, but last spring my father got sick and so we couldn't take our winter trapping down.

Started With Dog Team.

"I started out about two months ago with our last winter's work. I had two silver foxes, 120 beaver, 800 muskrats, 57 lynx, three bears and several otters. I had a good dog team of 12 huskies.

"I had gone about two-thirds of the way. One morning I saw a man lying in the middle of the trail with his snowshoes sticking up in the air. I thought he was dead. When I stopped over him two men jumped out of the bush and grabbed me. They hit me on the head with a club.

"The next thing I knew I was lying in the snow, my dogs gone, my furs gone, my guns gone. And worst of all they took my coat, a coat my father had given me. It was white seal with a silver fox collar, perfect fur. My father had got it from Indians who had bought it from the Eskimos.

"All I had left was a buckskin shirt, buckskin pants, fur underclothes, a fur-cap, mitts, and my hunting knife. I don't remember much after that. I thought I'd die, but first I wanted to get the men who stole my dogs and my furs.

"I had to get to Fort Henry. I don't remember just how I got there or just how long it took me. I made traps from moccasin laces and caught rabbits. I cut limbs from a tree and made a bow, and with this I started a fire. It took four hours to get it going. But the next time it was easier, for I carried the charcoal from the old fire. I'd run for three miles, and then I'd build a fire. At night I dug myself into snowbanks or slept in ravines below the level of the surface of the earth.

Furs Sold for $812.

"One day I got to Fort Henry. I went to the man at the post and told him what had happened. He told me that he had bought my furs and he showed them to me. He had paid $812 for them. And then he told me that the man who had sold them was wearing a white seal coat. He had sold all my dogs but the lead dog. I don't know how he could manage him, for I had raised him from a pup, and even my father could not touch him.

"The man at the post told me that the man who had sold my furs said he was going to a place called Toronto. He said he was going to take my dog with him.

"I knew I could tell my white coat and my dog anywhere, so if I saw them I could get the man. And if I got him I'd cut him up in little bits. So I asked where Toronto was and they told me it was a pretty good sized town down South and that I couldn't miss it, for at the station there was a big board with Toronto painted on it.

"They told me my buckskin pants would look funny so they gave me a lot of woolen clothes for them. And another man at the post gave me enough money to take me South in some kind of machine.

"It had four wheels with rubber on them. I don't know how long we traveled this way. The trails were snowed in in places, but we managed to get through.

"We came to another post where there seemed to be more people. I saw a policeman here and I asked him where I could stay for the night. He told me to go to the police station. Here they told me I could sleep on the floor. I asked them where Toronto was. They told me I'd have to go on a train, but I didn't know what that was. Then they described it and they told me how to ride blind baggage. So the next morning I went where they told me, to a station. I asked where the train to Toronto was, and when no one was looking I jumped on behind the coal car.

Two Dollars From the Police.

"I rode all that day. When night came I jumped off at a station and asked a policeman where to sleep. Again I slept at a police station. Next morning I told the police my story. These policemen collected some money, about $2, and gave it to me. That did me for a couple of days of buy food. Each night I slept in a police station, and each morning I asked where was the train for Toronto and hopped on to the baggage car.

"When I got to Toronto I was feeling sick. As I came out of the train yard a policeman asked me where I was going. I asked him what business it was of his, and then he grabbed me. In my country he'd have no business asking you where you are going. But when I told him I wasn't feeling well he sent me to this hospital.

"I thought that Toronto was just a town, and that I could run across the man who took my coat and dog," said Jacques; "but I guess I'll never meet him. But if I do, and I have a knife, I'll cut him into little bits or bite his ears off."

With his chances of getting revenge gone, Richtor's first thought was to get out of the city. A job as a lumberjack was secured for him, and he has left for a northern Ontario camp. He hopes to earn enough money to buy a ticket and ride in state back to Athabasca.

Scarcely had Richter left for northern Ontario when a telegram came from Alberta police announcing that a man was being held for the murder of Jacques Richter. Evidently the whole story has not yet been told.

FIND VAST COAL DEPOSITS

Russians in Northern Siberia Report 10,000 Square Versts.

The Russian trade delegation made it known that the Russian mining survey expedition to Northern Siberia has returned home after an eighteen months' investigation, reporting it had located huge coal deposits to the extent of about 10,000 square versts. (A verst is about two-thirds of a mile). Members of the expedition declared they had found it possible to work the mines under polar conditions.

In the Yenisei region they said that graphite seams were found fifteen metres in diameter at no great depth.

BATHROOM IN M. P.'S OFFICE

Maj. David Davies Starts His Day's Work in Tub.

Maj. David Davies, M. P., probably is the only man in Great Britain, if not in the world, who has a telephone in his bathroom.

A multi-millionaire, he has the reputation of being a "sixteen-hour a day" worker. While the average man is splashing around in his tub in the morning, Major Davies in his bath has begun his day's work.

One of his three private secretaries has arrived with the morning's correspondence and the major dictates letters and makes telephone appointments during the process of ablution.

"Quaker Guns."

Dummy cannon are called "Quaker guns," in reference to the doctrines of nonresistance held by Quakers. The Confederate general, Joseph E. Johnston, speaking of his position at Manassas in early 1862, said: "As we had not artillery enough against their works and for the army fighting elsewhere at the same time, rough wooden imitations of guns were made, and kept near the embrasures, in readiness for exhibition in them. To conceal the absence of carriages, the embrasures were covered with sheds made of bushes. These were the 'quaker guns' afterwards noticed in northern papers."

Temporary Absence.

"What's the meaning of 'au revoir?'"

"It's what young authors say to their manuscripts when they send them out.

Sheriff's Sales.

The following described property will be exposed by L. I. Shaw, Sheriff of Fayette county, Pa., on

SATURDAY, MARCH 3, 1923,
at 10 o'clock, A. M.

At the Court House in Uniontown, by virtue of the below stated writ, issued out of the Court of Common Pleas of Fayette County, Pennsylvania

Sturgis Morrow and Sturgis, Attorneys.

No. 93 March Term, 1923. E. D.
Phillip K. Shaner, Trustee, vs. Johnson Brewing Company, a Pennsylvania Corporation

Writ of Fi. Fa. Sur Judgment No. 13 March Term, 1923.

All the right, title, interest and claim of the defendant herein to First—All that certain tract of land, situate on the West side of the Masontown and New Salem Railroad, in Menallen and German Townships, Fayette County, Pennsylvania, bounded and described as follows, Beginning at a point on the Western right of way line of said railroad at the intersection of said right of way line by the North line of Center street of the Village of New Salem, and running thence South 28 degrees 17 minutes West, 49.95 feet to a point; thence North 81 degrees 42 minutes West, 141 feet to a point; thence North 44 degrees 12 minutes West, 473.93 feet to a post; thence North 36 degrees 56 minutes East, 147.4 feet to a point, thence North 4 degrees 15 minutes East, 535.6 feet to a point; thence North 63 degrees 55 minutes East, 21.5 feet to a point; thence South 86 degrees 26 minutes East, 126.89 feet to a point on said right of way line of said railroad, thence by said right of way line on a curve to the left with a radius of 6038 feet for a distance of 848.33 feet to a point; thence still on said right of way line South 51 degrees East, 290 feet to the place of beginning, containing 5.116 acres.

Being the same piece or parcel of land which was conveyed to Johnson Brewing Company by Charles W. Johnson by deed dated December 3, 1906, and recorded in Deed Book No. 264, Page 22.

Subject to the exception of coal and mining rights as hereinafter set forth.

Second—All that certain lot or parcel of land situate in Menallen Township, Fayette County, Pa., bounded and described as follows: Beginning at the intersection of the Westerly line of Mill street and the Northerly line of lot No. 1, Block No. 7, in plan of lots laid out by Neff, Hempstead and Toole on land formerly owned by George W. Hess, adjoining the Village of New Salem, a plan of which is recorded in the Recorder's Office of Fayette County in Plan Book No. 2, Page 8; thence by the Westerly line of said Mill street, North 30 degrees 13 minutes West, 103.7 feet to a point; thence by said line of said street North 6 degrees 9 minutes West 73.25 feet to a point, thence leaving said street and running North 87 degrees 5 minutes West 731 feet to the Eastern right of way line of the Monongahela Railroad; thence along said Eastern right of way line of said railroad with a curve to the left with a radius of 843.8 feet, to a point in said Eastern right of way line, which point is a corner of land heretofore conveyed by D. J. Johnson and wife to I. L. Johnson, by deed dated June 26, 1907, Deed Book 272, Page 118, thence by said land heretofore conveyed to I. L. Johnson, as aforesaid North 59 degrees 47 minutes East 167 feet to corner of said land and lot heretofore conveyed by said D. J. Johnson and wife to Mary, George and Michael A. Mitchko, by deed dated February 14, 1910, and recorded in Deed Book 300, Page 136; thence by line of said last mentioned lot of land North 30 degrees 13 minutes West, 112.8 feet to corner of said lot; thence still over same North 59 degrees 47 minutes East, 110 feet to the place of beginning, containing 1.741 acres, more or less.

Being part of the lot or parcel of land which was conveyed by John C. Neff, et al, to Daniel J. Johnson, by deed dated March 30, 1906, recorded in the office aforesaid in Deed Book 262, Page 235, and being the same lot or parcel of land conveyed by the said Daniel J. Johnson and wife to Johnson Brewing Company by deed dated May 23, 1912, recorded June 14, 1912, in the office aforesaid in Deed Book 327, Page 14.

Excepting and reserving, however, from the tracts of land described in the First and Second paragraphs above, all the nine foot vein of coal within and underlying the same, heretofore conveyed by George W. Hess and wife to Charles H. Foote, by deed dated June 20, 1899, recorded in Deed Book 179, Page 281, together with the right to mine and remove any and all of said coal without being required to provide or leave support for the overlying strata or surface and without being liable for any injury to the said tract of land or to springs or water courses or anything therein or thereon by reason of mining said coal, or coal and mines in adjacent thereto, or by reason of manufacturing into coke this or other coal by parties of the parties owning said coal, wherever located, and together with all surface privileges necessary to pump, drain or ventilate this or other coal, and with the right to make and maintain tracks, roads and ways in and through said mines forever for the transportation and drainage of said coal, and of coal, minerals and supplies to and from other lands.

It being distinctly understood that the title hereby conveyed extends only to the West side of Mill street and not to the middle of said street, and that no title whatever or wherever is intended to be conveyed outside of the boundary lines herein set forth.

Excepting and reserving, the right of way and privilege of constructing, operating and maintaining a street railway line along the Western side of said Mill street, without liability for damages to said party of the second part, his heirs or assigns.

The lots of land above described include the entire Brewery plant and property of Johnson Brewing Company near the Village of New Salem, and upon the parcel of 8.016 acres of land, first above described is erected the large brick brewery building and appurtenances, ice plant, boiling house, vinegar plant, and sugar refinery, and the machinery, attachments, appliances, equipment, and utensils used in and about the same, located on the above described land, are a part of the said real estate, and are hereby declared so to be and will be sold and conveyed as such along with the land.

The premises above described will be sold subject to first mortgage given by said Johnson Brewing Company to Philip K. Shaner, Trustee, dated June 18, 1912, recorded June 24, 1912, in the Recorder's Office of Fayette County, Pennsylvania, in Mortgage Book Vol. 97, Page 326.

Seized and taken in execution as the property of the defendants at the suit of Philip K. Shaner, Trustee.

Playford & Phillips, Attorneys.

No. 30 March Term, 1923. E. D.
C. B. Beatty, Administrator of J. W. Beatty, deceased, vs. John C. Beatty.

Fi. Fa. Sur Judgment No. 1180 December Term, 1922.

All the right, title and interest of the defendant, John C. Beatty, in and to all that certain lot or parcel of land situate in North Union Township, Fayette County, Pennsylvania, bounded and described as follows:

Beginning at a stake near a chestnut oak tree, corner to lands of the Uniontown Water Company, Anna Yauger and the heirs of Jahu Thomas, deceased, thence by land of the said Thomas heirs, South 40 degrees 58 minutes East, 2206.5 feet to a Gum tree, corner to other land of the said Uniontown Company; thence by the said Water Company's land North 1 degree 02 minutes East, 978.1 feet to a stake, thence by same North 61 degrees 27 minutes East, 374.0 feet to an iron pin in a private road; thence North 64 degrees 37 minutes West, 130.0 feet to a stake, thence South 80 degrees 53 minutes West, 102.1 feet to a stake; thence North 50 degrees 52 minutes East, 50.0 feet to a stake; thence North 66 degrees 14 minutes East, 184.0 feet to a stake; thence North 86 degrees 30 minutes East, 180.0 feet to a stake, thence South 86 degrees 63 minutes East, 118.5 feet to a stake; thence North 54 degrees 12 minutes East, 56.1 feet to a stake; thence North 42 degrees 03 minutes East, 308.2 feet to a stake thence North 50 degrees 00 minutes East, 365.0 feet to a stake; thence North 13 degrees 00 minutes East 91.0 feet to a stake on the West side of a private road, thence continuing with land of the said Water Company and the Hamilton heirs, North 55 degrees 00 minutes East, 1023.0 feet to a stake; thence with the Hamilton heirs land North 1 degree 45 minutes East 1020.7 feet to a stake; thence South 75 degrees 51 minutes East 60.3 feet to a stake; thence South 6 degrees 37 minutes East, 742.0 feet to a stake; thence continuing by same and land of Alfred Springer, North 81 degrees 42 minutes East, 1119.0 feet to a stone pile on a large rock known as Springer's corner, thence with said Springer's land, North 65 degrees 55 minutes West 1090 feet to a stake near large rock; thence with land of Frederick Derrick, South 29 degrees 45 minutes West 627.0 feet to a stake; thence South 11 degrees 00 minutes West, 840.0 feet to a stake; thence South 12 degrees 11 minutes West, 424.0 feet to a stake near foot of ledge of rocks; thence North 85 degrees 57 minutes West, 1095.4 feet to a stake; thence by said Derrick and land of Sebastin Gerardi South 17 degrees 15 minutes West 2131.0 feet to a stake; thence by land of Sam Jenesky North 48 degrees 38 minutes West, 550.0 feet to a stake and stone pile; thence South 67 degrees 38 minutes West 939.6 feet to the place of beginning, containing 174.05 acres, more or less.

Excepting and reserving, however, a small tract of four and eighty-seven hundred acres, conveyed to the Uniontown Water Company by deed of Samuel Beatty, Joseph Beatty and Lydia Beatty, dated April 9th, 1881, and recorded in Deed Book, Vol. 61, Page 483.

Excepting and reserving, however, a small tract of thirty hundredth acres, (known as the school house lot) conveyed to the Uniontown Water Company by deed of Augustus Thorne, et ux., dated April 28th, 1886, and recorded in Deed Book, Vol. 68, Page 238.

Excepting and reserving however, any part of said land (one-half acre), which might be included in the devise by Moses Hopwood, Sr., to Moses Hopwood, son of Thomas Hopwood, as set forth in the will of Moses Hopwood Sr., as registered in Will Book, Vol. 3, Page 200, in the Register's Office of Fayette County, Pennsylvania, where it will more fully and at large appear.

Seized and taken in execution as the property of John C. Beatty at the suit of C. B. Beatty, Administrator of J. W. Beatty, deceased.

D. M. Hertzog, Attorney.

No. 108 March Term, 1923, E. D.
T. J. Rutter, assignee of Hannah J. Hill, plaintiff, vs. William J. Robinson, Uniontown, Pa., administrator of the estate of Frank Rutter, deceased.

Rutter, widow of said Frank Rutter, deceased, Chautauqua, N. Y., Henrietta Rutter Miller, unmarried, Pittsburg, Pa., Helen Rutter Hurstead and Albert M. Hurstead, her husband, Uniontown, Pa., Hannah Rutter Harshey and J. P. Harshey, her husband, Dunkirk, N. Y., Jesse Rutter Francis and Springer Francis, her husband, Uniontown, Pa., being all the surviving children and heirs at law of the said Frank Rutter, deceased; William H. Rutter Moeline Rutter, unmarried, John Rutter, Oliver Rutter, Jesse Rutter, Henrietta Rutter Bower and Frank Bower, her husband, all of Uniontown, Pa., Warnetta Rutter, Albert Rutter, Lucil Rutter Jolliffe and Walter H. Jolliffe, her husband, Russell Rutter, Pauline Rutter Strong and William Strong, her husband, Raymond Rutter and Walter Rutter. The said Warnetta Rutter is the widow, and Albert Rutter, Ethel Rutter Jolliffe, Russell Rutter, Pauline Rutter Strong, Raymond Rutter and Walter Rutter, children of Lucien Orr Rutter, late of Uniontown, Pa., deceased; Harry F. Smith, Russell Edwin Smith and Kenneth Smith, surviving heirs and two children of Hallie Rutter Smith, deceased, all of Pittsburg, Pa., defendants.

Dec. Fa. Sur Judgment No. 919 September Term, 1922.

All the right, title, interest and claim of the defendants above named, in and to all that certain lot of land situate in South Union Township, Fayette County, Pennsylvania bounded and described as follows:

Beginning at a post on the east side of Grant street, corner of lot now or late of Joseph McCoy and running thence by said street, North 34 degrees and 57 minutes East 166.6 feet to a post, corner of J. T. Sembower's lot; thence by said lot and lot now or late of R. C. Hopwood's heirs, South 47 degrees and 50 minutes East, 263 feet to a post in line of an alley in Clarke and Cray's addition; thence by line of said alley, South 34 degrees 57 minutes West, 165.6 feet to a post, corner of the said McCoy lot; thence by same, North 55 degrees and 50 minutes West, 263 feet to the place of beginning, containing .999 of an acre. On which is erected a one story brick dwelling house containing five rooms with kitchen attached.

Excepting and reserving, however, therefrom a certain portion of said lot fronting 20 feet on said street, and extending back of equal width to said alley which was granted and conveyed by Henrietta Rutter et al., to Jasper T. Sembower, by deed dated June 28, 1907, and recorded in Deed Book 278, Page 129.

Excepting and reserving also all the 9 foot vein of coal together with all mining rights and other rights, liberties and privileges, which were conveyed to Josiah V. Thompson by George W. Butler, et ux., by deed dated March 30, 1891, and recorded in Deed Book 161, Page 468.

Seized and taken in execution as the property of the defendants above named in the suit of T. J. Rutter, assignee of Hannah J. Hill.

Sturgis, Morrow and Sturgis, Attorneys.

No. 99 March Term, 1923. E. D.
Phillip K. Shaner, William M. Robertson, now for use of T. L. Robertson and James Robertson, James Robertson and H. L. Baldwin, vs. Daniel J. Johnson, Jennie J. Johnson, and C. W. Johnson

Fi. Fa. Sur Judgment No. 418 March Term, 1923.

All the right, title, interest and claim of the defendants named in all those two certain tracts of land, situate in the Borough of Uniontown, County of Fayette and State of Pennsylvania, bounded and described as follows, to-wit:

Tract No. 1.—Beginning at a point on the Southerly side of East Fayette street, in said borough, at line of land of Mrs. James E. Cottom; thence by said Fayette street, South 66 degrees 10 minutes East, 22.0 feet to line of lands of W. R. Miller; thence by said lands of W. R. Miller, South 23 degrees 50 minutes West, 160.0 feet to a twenty foot alley; thence by said alley North 66 degrees 10 minutes West, 22.0 feet to line of lands of Mrs. James E. Cottom, above mentioned; thence by said lands of Mrs. James E. Cottom North 23 degrees 50 minutes East 160.0 feet to Fayette street, the place of beginning.

Being the same premises which were conveyed to the said Daniel J. Johnson by George G. Gans, et ux., by deed dated June 3, 1909, and recorded in the office of the Recorder of Deeds in and for said Fayette County, in Deed Book Vol. 294, Page 16.

Upon said land are erected two building covering almost all the lot, and connected for use and used as an automobile garage. The building on the Easterly part of said lot is of brick structure and the part the old frontage on Fayette street is two stories, making a flat or living quarters on the second floor. The building on the Westerly side is one story high front, facing on Fayette street, and in the rear it is built of cement blocks and is two stories high, all used and suitable for garage purposes, as aforesaid.

Tract No. 2.—Beginning at a point in Redstone Creek on the right of way of the Baltimore & Ohio Railroad; thence along said right of way by a curve to the left with a radius of 819.32 feet Northwest, a distance of 375.6 feet to a point on the West side of Penn street in said borough; thence along Penn street and West side, thereof, South 33 degrees 12 minutes East, 255.0 feet to a point; thence along said street, South 33 degrees 04 minutes East, 427.9 feet to a point in line of lands of Seller heirs; thence along said Seller heirs, South 68 degrees 07 minutes West, 418.0 feet to a point on the bank of Redstone Creek; thence along said Creek North 16 degrees 55 minutes West, 100.0 feet to a point on said Creek, thence along said Creek North 70 degrees 05 minutes West, 97.2 feet to a point in center of Baltimore & Ohio Railroad track, thence South 56 degrees 08 minutes West, 30.0 feet to the place of beginning, containing 1.645 acres.

Being the same premises which were conveyed to said Daniel J. Johnson by the Sheriff of said Fayette County, by deed dated June 15, 1915, and recorded in the office for the recording of deeds in Fayette County, aforesaid, in Deed Book Vol. 326, Page 151.

Excepting and reserving out of and from said parcel of 1.645 acres of land all the coal of the nine foot or Connellsville vein in and underlying same together with the mining rights and privileges heretofore conveyed to J. V. Thompson by D. J. Johnson, by deed dated February 11, 1903, and recorded in Fayette County in Deed Book Vol. 217, Page 67.

Upon said lot of land are erected an old three-story brick building formerly a warehouse, but now converted into flats for use as dwellings, one small brick building formerly used as an office, one old three-story frame building formerly a distillery, two small one-story frame buildings, a large two-story old frame building formerly a salesroom for the distillery, but now used as a storeroom and dwelling, and an old two-story frame tenant house.

All of the tract of land first above described and so much of the second above described tract of land as bound by the following enlarged first mortgage will be sold subject to the lien thereof, to-wit, a mortgage given by the said Daniel J. Johnson to David L. Newitt, Trustee, dated May 1, 1913, but actually executed July 1, 1915, recorded July 7, 1915, in the Recorder's Office of Fayette County, Pennsylvania in Mortgage Book Vol. 111, Page 238.

Seized and taken in execution as the property of the defendants at the suit of Philip K. Shaner, William M. Robertson, now for use of T. L. Robertson and James Robertson, James Robertson and H. L. Baldwin.

Linn V. Phillips, County Solicitor.

No. 101 March Term 1923, E. D.
County of Fayette vs. A. A. McDowell.

Alias Fi. Fa. Sur Judgment No. 101 March Term, 1922.

All the right, title and interest of the defendant, A. A. McDowell, in and to all that certain lot or parcel of land situate in the City of Uniontown, County of Fayette and State of Pennsylvania, bounded on the North by Coolspring street or road, on the West by an alley, on the South by an alley, and on the East by a fifty foot street, containing 17.6 perches more or less. Said Lot being No. 1 in the plan laid out by Chas. F. Gaines and J. S. Douglas, upon which is located a two story stucco house and small outbuildings.

Excepting and reserving, therefrom and therefrom, all the coal and mining rights heretofore conveyed.

Being the same premises conveyed to A. A. McDowell by McClelland Leonard by deed dated March 1, 1904, and recorded in the Recorder's Office of Fayette County in Deed Book 285 Page 28.

Seized and taken in execution as the property of A. A. McDowell at the suit of the County of Fayette.

Embel, Robinson, McKean & Williams, Sterling, Higbee and Matthews, Attorneys.

No. 100 March Term, 1923, E. D.
Anna Aiken Leach, Administratrix of W. W. Aiken, deceased, now for the use of Jennie E. Cloud and Oliver H. Gabler, vs. L. M. Tempell, O. T. Cloud, Mt. Cloud, alias Marion E. Cloud and H. G. Miller

Fi. Fa. Sur Judgment No. 313 September Term, 1921.

All the right, title, interest and claim and demand of the defendant, M. E. Cloud, in and to that certain lot or piece of ground, situate in the Borough of Masontown, Fayette County, Pennsylvania. Beginning at a point on Main street at Southeast corner of Lot No. 63 belonging to John M. Duffy; thence along Main street, South 55 degrees 30 minutes East 100 feet to lot of James Richey; thence one hundred sixty-five (165) feet to Green Alley; thence North thirty (30) feet to Lot No. 63; thence East, one hundred sixty-five (165) feet to Main street, the point of beginning, being the Northern part of Lot No. 62 as shown by the general plot or plan of Masontown Borough.

Being the same lot of land as was conveyed to the defendant, M. E. Cloud, by deed of James Dawson and Cora A. Dawson, his wife, dated March 26, 1904, and recorded in the Recorder's Office of Fayette County, in Deed Book Vol. 291, Page 238.

Upon said lot of land are erected a two-story frame dwelling house and usual outbuildings.

Seized and taken in execution as the property of the defendant, M. E. Cloud, at the suit of Anna Aiken Leach, Administratrix of W. W. Aiken, deceased, now for the use of Jennie E. Cloud and Oliver H. Gabler.

Grow, Shelby & Tabor, Attorneys at Law.

No. 86 March Term, 1923, E. D.
Franklin W. Gray, Executor of the Last Will and Testament of Ann Gray, deceased, vs. Edward Boyle, Patrick J. Mullen, Frank E. McClean and Martha B. Barnes.

Fi. Fa. Sur Judgment No. 373 March Term, 1923.

All the right, title and interest of the defendants Edward Boyle, Patrick J. Mullen, Frank F. McClean and Martha B. Barnes, in and to all that certain tract or parcel of land situate in North Union Township, Fayette County, Pennsylvania, bounded and described as follows: Beginning at a point corner of land now or formerly of Boyle & Playford; thence North 60 degrees 5 minutes East, 1195.82 feet to a point; thence North 31 degrees 11 minutes West 42.9 feet to a point; thence North 60 degrees 28 minutes East, 223.52 feet to a point at property formerly owned by Jacob Beeson; thence along the same North 30 degrees 14 1-2 minutes West, 727.66 feet to a point; thence North 11 degrees 11 1-2 minutes West 938.18 feet to a point; thence North 3 degrees 20 1-2 minutes West, 85.87 feet to a point; thence North 20 degrees 30 minutes East 175.66 feet to a point; thence North 25 degrees 40 minutes West, 50.10 feet to a point; thence South 3 degrees 41 1-2 minutes West, 50.0 feet to a point; thence South 3 degrees 41 1-2 minutes West, 1091.42 feet to the place of beginning, containing 27.96111 acres.

Excepting and reserving therefrom and therefrom, all the coal described as stone coal and all the mineral, heretofore sold and conveyed to Greenberry Crossland to Wilson Boyle, Phillip et al, by deed dated the 19th day of February 1851 and recorded in the Recorder's Office at Uniontown in Deed Book Vol. 38, Page 126, and also all the stone coal and other minerals conveyed by Greenberry Crossland to Chicago & Connellsville Coke Company, by deed dated April 11, 1889, and recorded at Uniontown, in Deed Book Vol. 88, Page 52.

Being the same tract of land conveyed by Franklin W. Gray, Executor of the Last Will and Testament of Ann Gray, deceased, to Edward Boyle, Patrick J. Mullen, Frank E. McClean and Martha B. Barnes by deed dated November 20th, 1920, and recorded in the Recorder's office of Fayette County, Pa., in Deed Book Vol. 407, Page 476, and seized and taken in execution as the property of the defendants, Edward Boyle, Patrick J. Mullen, Frank E. McClean and Martha B. Barnes, at the suit of Franklin W. Gray, Executor of the Last Will and Testament of Ann Gray, deceased.

Fred L. Munson, Attorney.

No. 57 March Term, 1922, E. D.
Joseph Horne Company, a Corporation vs. Amelia Modigan.

Alias Fieri Facias Sur Judgment No. 569 March Term, 1922.

All the right, title, interest and claim of the defendant, Amelia Madigan, in and to that certain piece, parcel or tract of land situate in the City of Connellsville, Fayette County, Pennsylvania, bounded and described as follows:

Beginning at a point on the Eastern line of North Pittsburg street, the property formerly of John McGrath, now John W. Ralston, North 20 degrees 32 minutes East, 164 feet to Beeler's alley; thence along said alley South 8 degrees 56 minutes East a distance of 45.475 feet to a point; thence by the lands of the heirs of John Mellon South 8 degrees 32 minutes West, 164 feet to the Eastern line of North Pittsburg street; thence along said Pittsburg street, North 8 degrees 56 minutes West 47.135 feet to the place of beginning.

Being the same premises conveyed to Amelia Madigan, by deed of Francis O. Ralston, et ux., dated November 28th, [illegible] and recorded in the Recorder's Office of Fayette County, Pa., in Deed Book Vol. 407 at Page [illegible].

Upon which is erected a two-story brick dwelling, [illegible] repair and condition, with all modern conveniences, including bath room, hot and cold water, hot water heating [illegible] frame [illegible] city.

Seized and taken in execution as the property of the defendant, Amelia Madigan, at the suit of Joseph Horne Company.

[illegible] Attorney.

No. [illegible] March Term, 1923, E. D.
[illegible] vs. [illegible]

Vend. Ex. [illegible]

All the right, [illegible] of the defendant [illegible] in and to all that certain lot or parcel of ground situate in the Borough of East Fayette, Fayette County, Pennsylvania, bounded and described as follows: Beginning at post corner of Fayette street and a ten foot alley, running thence South sixty-six and three-eighths degrees East along said street, forty-one and five-tenths feet to a post; thence by the lot of Charles H. Miller North thirty-seven and one-half degrees East, one hundred sixty feet to a stake; thence by lot of said Miller being North sixty-six and three-fourths degrees West forty-one and five-tenths feet to a post in line with the alley aforesaid; thence by said alley South thirty-seven and one-half degrees West, one hundred sixty feet to a point in Fayette street aforesaid. Containing 6,640 square feet, more or less.

There is erected on said property a two-story frame dwelling house, garage and other outbuildings.

This property will be sold subject to a mortgage on the whole title in favor of Citizens Title & Trust Company for $4,000.00, with interest from October 22, 1912.

Seized and taken in execution as the property of Charles T. Cramer at the suit of Citizens Title & Trust Company, now for the use of Ada V. Cramer.

Playford & Phillips, Attorneys.

No. 65 March Term, 1923, E. D.
Grace T. Hiley, now Grace T. Johns, vs. John W. Hiley.

Fi. Fa. Sur Judgment No. 119 June Term, 1918.

All the right, title and interest of the defendant, John W. Hiley, in and to all that certain tract of land situate in Franklin Township, Fayette County, Pennsylvania, bounded and described as follows:

Beginning at a stone corner of land of Benjamin Hagan, deceased, [illegible] by lands of said heirs North [illegible] degrees East, 114.6 perches to a stone; thence by the same North 26 1-4 degrees West 19.75 perches to a point; thence by the same and land of J. L. Watson North 39 3-4 degrees East 46.18 perches to a point, thence by the same and lands of John Pierce North 75 degrees West 7.8 perches to a point; thence by the same North 35 degrees West 16.9 perches to a point; thence by same North 36 3-4 degrees West 64 perches to a point; thence by lands of I. Colbert North 57 degrees West [illegible] perches to a point; thence by same North 55 degrees West 28 perches to a stone; thence by lands of Holland Pierce South 31 1-4 degrees West 28 perches to a stone pile; thence by same North 67 3-4 degrees West 17.1 perches to a point; thence by land of Joseph Swartz, South 49 1-4 degrees East 49.1 perches to a stone; thence by the same South 51 1-4 degrees West 17.4 perches to a post; thence by the land of John Adams, and said heirs of Benjamin Hagan, deceased, South 36 1-2 degrees East 133.71 perches; thence South 36 1-2 degrees East 10.5 perches to the place of beginning, containing 104 acres and 20 perches, more or less.

Excepting and reserving all the nine foot or Monongahela River vein of coal with all mining rights as will fully appear by reference to deed of Robert Reed, et al, to John W. Hiley, recorded in Fayette County in Deed Book Vol. 255, Page 163.

Under and subject to [illegible] payment annually [illegible] ing said [illegible] wife, husband of [illegible] deceased, [illegible] William N. Shipley, [illegible] of the said Sarah J. Murphy, [illegible] and parts.

Being the same premises [illegible] John W. Hiley by [illegible] deed dated [illegible] and recorded in the Recorder's Office of Fayette County, in Deed Book Vol. [illegible] Page 165.

Upon which is erected [illegible] story frame dwelling house and outbuildings.

Seized and taken in execution as the property of defendant, at the suit of [illegible]

Playford & Phillips, Attorneys.

No. 19 March Term, 1923, E. D.
[illegible] vs. [illegible]

Fi. Fa. Sur Judgment No. [illegible] Term, 1923.

All the right, title and interest of the defendant, John [illegible] and Joan, his wife, in and to the following lot of land situate in South Union Township, Fayette County, Pennsylvania, bounded and described as follows:

[illegible] Road and Flatter [illegible] Road and [illegible] of the Lot of [illegible] 20 feet Northward [illegible] conveyed by [illegible] Thompson, et ux., by deed [illegible] North 1 degrees 12 1-2 [illegible] 55.13 feet to a point in [illegible] thence by land of Johnson Van Kirk North 60 degrees 12 minutes West 126.92 feet; thence by same South 28 degrees 47 minutes West fifty feet; thence by same South 60 degrees 12 minutes East 150 feet to the place of beginning, containing 179-100ths of an acre.

Being the same lot of land conveyed to Chas. M. Stone by deed of L. I. Shaw, et al, dated October 1, 1912, and recorded in the Recorder's Office of Fayette County, Pennsylvania, in Deed Book 316, Page 532, and also same lot conveyed to Chas. Johns by deed of Chas. M. Stone and Rosa Pearl Stone, [illegible] dated October 21, 1912, [illegible] County, [illegible] 302, [illegible]

[illegible] however, all [illegible] underlying said [illegible] the said [illegible] the coal [illegible] and [illegible] Regan [illegible] have heretofore been conveyed away by J. Jackson Van Kirk and wife.

Upon which is erected one two-story brick building with one large moving picture show room and eleven living rooms and three bath rooms. One small office room, one one-story frame [illegible] one [illegible] room and one living room.

Seized and taken in execution as the property of the defendants the Second National Bank of Connellsville, Pennsylvania.

[illegible] Attorneys.

No. [illegible] March Term, 1923, E. D.
[illegible] vs. [illegible]

Vend. Ex. [illegible]

All the right, title, interest and claim of the defendant, [illegible] in and to all that certain tract of land situate in South Union Township, Fayette County, Pennsylvania, bounded and described as follows: Beginning at a point in public road leading from Mud Pike to Chippole, near water trough, thence South 11 degrees West, seventy-one and four-tenths (71.4) perches along said road to line of Jacob Schroyer; thence N. 67 1-4 degrees West, seventy nine and seven-tenths hundredths (79.75) perches to land of Jacob Schroyer to a post; thence North, 32 degrees East, ninety-two and eight-tenths (92.8) perches to post by lands of which the was formerly a part; Jesse Hyatt; thence South, 76 1-2 degrees East, twenty-seven and eight-tenths (27.8) perches to Clay Pike; thence South, 13 degrees East, thirty-four and seven-tenths (34.7) perches to the place of beginning, containing thirty-five (35) acres, strict measure.

[illegible] of land conveyed to Gaston Whipkey, et al, Whipkey to deed of Frank S. Christison and wife, dated January [illegible] 1912, and recorded in Deed Book V. [illegible] Page 185.

There is erected upon said tract of land a two-story frame dwelling house, containing six (6) rooms, and outbuilding.

Seized and taken in execution as the property of the above named defendant, J. G

The New Spring Hat

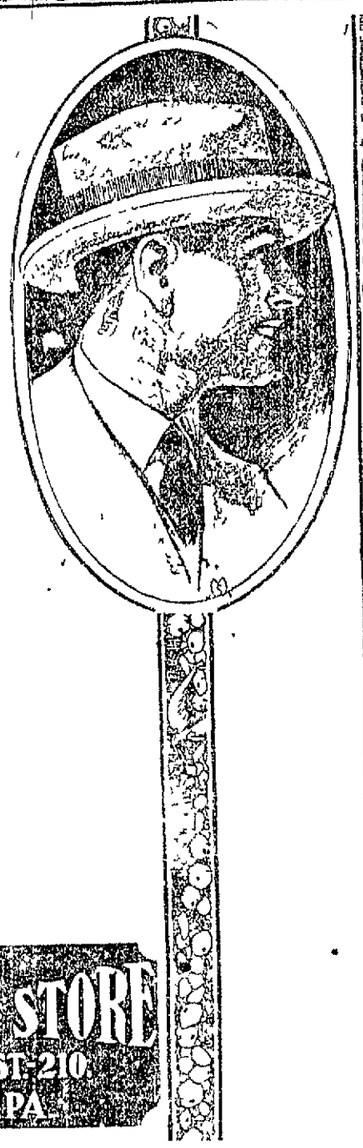

Choice Styles to Select From

EMERSON —R. & W.

An Other Well Known Make

Every New Shade— Every New

Specially Priced

$2.85 up

(Men's Dept.—Main Floor)

BOTH PHONES

BAZAAR DEPT. STORE

206 N. PITTSBURG ST. 210

CONNELLSVILLE, PA.

An Extraordinary Dress Day Feature Made Possible by a Remarkable Purchase of 200

NEW SPRING DRESSES

And Actually Sacrificed to Us by the Maker at So Much Less Than Regular Cost!

You Can Buy $25 to $35 Values

Popular Spring Fabrics

Batik Prints, Paisley, Canton Crepe, Taffeta, Beaded Crepe, Crepe Rene, Georgette, Lace Crepe Back Satin.

Popular Spring Colors

Madelon Rose, Platinum Gray, Sandalwood, Beige, Caramel, Cocoa, Almond Green, Orchid Navy, Black, Brown.

We've made up our minds to do a RECORD DRESS BUSINESS this Season—and the way we'll do it is by giving you BETTER VALUES than you can buy elsewhere—

AND WE WANT YOU TO COME TOMORROW TO CONVINCE YOURSELF THAT YOU HAVE NEVER SEEN NEW SPRING DRESSES [illegible] POSSIBLE TO COMPARE WITH OURS AT [illegible]

New Styles

[illegible] Adorned with bright flowers, [illegible] AND DIFFERENT! [illegible] frocks trimmed with [illegible] —and [illegible] NEW

$15

See Window Display of These Beautiful Dresses!

BOTH PHONES

BAZAAR DEPT. STORE

206 N. PITTSBURG ST. 210

CONNELLSVILLE, PA.

We Also Give S. & H. Green Trading Stamps

PRETTY BUNGALOW FOR SMALL FAMILY

This Type of House Is Becoming More and More Popular.

ATTRACTIVE, NEAT AND COZY

General Tendency Today Among Home Builders Is to Build Smaller Homes, and This Design Meets All Demands of Small Family

By WILLIAM A. RADFORD

Mr. William A. Radford will answer questions and give advice FREE OF COST on all subjects pertaining to the subject of building. In the preparation of this article Mr. Radford was assisted by Mr. [illegible], Author and Editor. Mr. Radford is without doubt the highest authority on all these subjects. Address all letters to William A. Radford, [illegible] Adams avenue, Chicago, Ill. Inclose two cent stamp for reply.

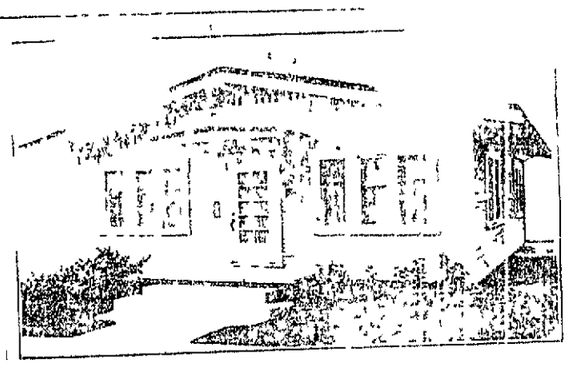

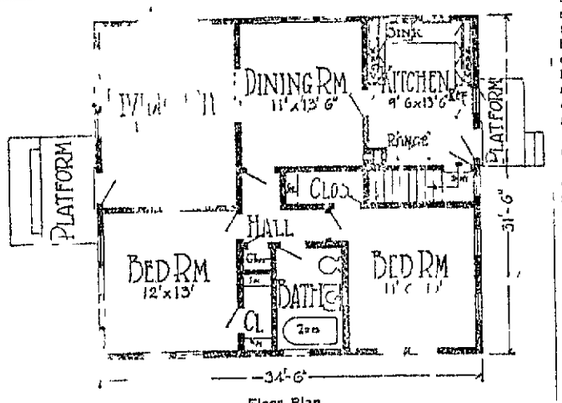

Floor Plan.

Home is the place where the world dwell there in find contentment and enjoyment, rest and inspiration to do the greater things of life.

Home is the place above all others where love, sincerity, honor and good cheer should reign supreme. Home is the place where one's friends may share those joys, and sorrows too, if they come, and with the minute members of the family possess the happiness that is sure to abide there.

These truths need emphasis now days for many influences are at work to destroy homes or alienate our affections from them. Whatever the counter attractions may be, they in time lose their appeal and those who have followed them come to see there is no contentment in them.

One of the reasons for having a home is to be able to share it with one's friends, to be able to extend hospitality and good cheer to those with whom we come in contact who are not our immediate family.

The charming bungalow described in this article is designed to fulfill all the requirements we have mentioned. It is a place that anyone would be proud to call home. It is compact, attractive, neat and cozy.

The general tendency among home builders today is to build smaller homes. They are easier to live in and easier to care of. The modern apartment houses have demonstrated the advantages of living in compact quarters. The same principle holds in the homes [illegible] the same time.

[illegible] well providing proper light and ventilation for all the rooms.

The floor plan follows the usual bungalow arrangement of American bungalows. There are five rooms and bath, all of convenient and comfortable size.

From the front entrance one enters the living room. It is well lighted and ventilated having three windows on the front and two on the side. It is 12 feet by 17 feet and is the largest room in the house. Directly ahead is the dining room located between the living room and kitchen as the floor plan indicates. It has three windows and is 11 feet by 13 feet 6 inches. It may be entered from the living room, hall or hall.

The kitchen is located at the rear of the house and opens onto the back platform. It is 9 feet 6 inches by 13 feet 6 inches and has been designed so that it provides ample space for the range, sink, cabinet, refrigerator and other equipment.

The side of the house is occupied by two bedrooms and bath. The bedroom entered from the front of the house is 12 feet by 13 feet and the one at the rear is 11 feet [illegible] inches. The bath is located between them.

The two sleeping rooms and bath are entered from a short hall which opens into the dining room. This arrangement is clearly shown by the floor plan. There is a clothes closet in the hall.

There are two large clothes closets with drawers. One is in the front bedroom while the other is in the hall across from the rear bedroom.

The house is 34 feet 6 inches from front to rear and 31 feet 6 inches wide and designed for the average size lot. It can be built very economically as the materials and equipment are of standard and regular grade.

MORGAN HAD NOTHING TO SAY

In This Particular Instance Even That Power in Finance Was Not in the Reckoning

[illegible] Morgan [illegible] from Adriatic [illegible] in order—Indianapolis N[illegible]

Busy at the Capital

A young man from Virginia came to Washington the other day. It was his first visit to any place larger than his county seat and the rush of taxicabs, motors and street cars so dazzled him, registered as they [illegible] coverlet from a dark [illegible] has been scattering [illegible] and [illegible] gasped [illegible] frightened [illegible] sunrise to a girl on the side.

It might crowd her. Must be court day.

If the Sedro-Woolley [illegible] seem as a place to this as well as people, they may one day anchor that city to [illegible] and a corner lot in—Washington Star.

Yes Why Is It?

Mrs. Silly deeply absorbed in a romance of the Seventeenth century, suddenly looked up at her husband.

"Jack," she said, "listen! Is there any 'halldom' excepted Sir Rupert 'll support the hour of 12?" What is a halldom?

"What do you suppose it is?" responded Jack. "Can't you tell from the context? Sh. What's the use? Could it was just the hour of 12 by his hall dom didn't he? I should think anybody could tell from that. It's no use that halldom is the old English name for a clock. Who is it that's so worn out and dull to exercise their reasoning faculties?"

Had Horror of Red Hair

Red haired boys and girls are [illegible] Person the most [illegible] little and popular. Yet Madame De Belgne tells in her Memoirs how her friend [illegible] of Chevreuse received a [illegible] her children because [illegible] enough to have had [illegible] red color as her own. Her chief recommendation in her was to prevent people from her [illegible] and she neglected [illegible] of disguising it. As the duchess had [illegible] somewhat during [illegible] she ordered it [illegible] cut and threw into the fire. Some [illegible] so that no trace of it survive. Two hours [illegible] this was done [illegible]

COUGH KEMPS BALSAM

ACID STOMACH!! MEALS SOUR OR FORM GAS, GAS

Chew a few Pleasant Tablets Indigestion Gone!

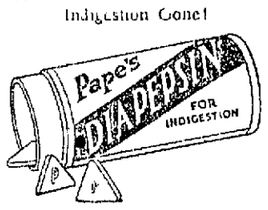

[illegible] Diapepsin [illegible] to touch all distress from [illegible] indigestion ends. Instantly [illegible] palpitation, fullness, [illegible]

Don't wait [illegible] for a few cent. Million [illegible] Drug [illegible] Advertisement

Grant to the Auto

[illegible]

OUTSTANDING FIGURES IN GOLFING

[illegible] Jock Hutchison and Joe Hutchison [illegible]

Do It Now Subscribe for The Courier

HAVE YOU ELECTRIC LIGHT

BOTH PHONES